



Goodwyn Mills Cawood
11 North Water Street
Suite 19290
Mobile, Alabama 36602
T 251.460.4006
F 251.460.4423

FASCIMILE TRANSMITTAL COVER SHEET

DATE: July 22, 2025

TO: Doris Furr

FROM: Planholder

PROJECT: NEW DORMITORY FOR THE DAUPHIN ISLAND SEA LAB CAMPUS
FOR DAUPHIN ISLAND SEA LAB
GMC PROJECT NO. AMOB230181

RE: ADDENDUM NO. 6 AND ACKNOWLEDGEMENT OF RECEIPT OF ADDENDUM NO. 6

ACKNOWLEDGEMENT OF RECEIPT:

PLEASE PRINT RECIPIENT'S NAME, FIRM, AND DATE RECEIVED.

THEN FAX BACK TO (251) 460-4423 or EMAIL doris.furr@gmcnetwork.com
FOR OUR RECORDS AND TO ACKNOWLEDGE YOUR RECEIPT OF THIS ADDENDUM.

NAME (PLEASE PRINT)

FIRM (PLEASE PRINT)

DATE RECEIVED (PLEASE PRINT)

ADDENDUM NUMBER 6

July 22, 2025

**PROJECT: NEW DORMITORY FOR THE DAUPHIN ISLAND SEA LAB CAMPUS
FOR DAUPHIN ISLAND SEA LAB
GMC PROJECT NO. AMOB230181**

AD6-1 CLARIFICATIONS / RFI'S / RESPONSES:

1. Bidders shall acknowledge receipt of the Addendum in writing, as provided on the Acknowledgment Receipt.
2. Is Fairbanks Nijhuis an acceptable fire pump manufacturer if capable of meeting drawings and specs?
RESPONSE: Yes
3. Please confirm coating and gauge of a non-load bearing interior framing. Spec. 092116-6 specifies 20 g. 33mill structural studs for 3 5/8" and 6" studs with horizontal bracing.
RESPONSE: Yes, 20 ga 33mils.
4. Can 20g. EQ studs be used with horizontal bracing if it meets deflection and limiting height standards?
RESPONSE: Provide horizontal bridging at 48 inches maximum on center.
5. Please confirm the coatings on interior studs, (G40, G60, G90)?
RESPONSE: G60.
6. Please see the attached specification sheets for ASI toilet accessories per your approval in lieu of Bobrik.
RESPONSE:
 - A. Toilet tissue dispenser – approved replacement
 - B. Paper towel/trash receptacle combo unit – approved replacement
 - C. Soap dispenser – approved replacement
 - D. Grab bars – approved replacement
 - E. Mirror – approved replacement
 - F. Robe Hook – approved replacement
 - G. Sanitary Napkin Dispenser – approved replacement
 - H. Seat Cover Dispenser – approved replacement
 - I. Shower seats – approved replacement
 - J. Baby changing station – approved replacement
 - K. Mop and Broom holder – approved replacement
 - L. Shower rod – approved replacement
 - M. Shower curtain – approved replacement
 - N. Shower hooks – Replacement not approved. Please provide hooks with rollers equal to: ULINE H-10742.
 - O. Specified shower hooks (Bobrick B-204-1) shall be removed and replaced with ULINE H-10742.

7. For the aluminum stairs and handrails: I am having difficulty finding the specifications for the material sizes you would like to use for the stair frame, such as the C-channel, tube steel, and I-beam. I have broken down each piece to the scale of the drawing, but before I get quotes on the materials, I wanted to confirm with you if you have exact specifications in mind.

RESPONSE: The exterior aluminum stairs and screen wall are "Delegated Design". Basically, the engineering to design the proper size aluminum members needs to be included in the quote. So, you will need to be able to determine the sizes you feel appropriate for the estimate.

8. Both Polyisocyanurate and EPS insulation are listed in the specs. Which one is required?

RESPONSE: Polyisocyanurate.

9. Spec 014000 states: The Owner shall engage a qualified testing agency to perform testing and inspecting services for work performed in Divisions 2 through 32 however, Spec 033000 states: Concrete Testing Service: General Contractor will engage a qualified independent testing and inspecting agency to perform field tests and inspections and prepare test reports. Tests shall be performed according to ACI 301. Please advise who is responsible for testing.

RESPONSE: The Owner will provide third party construction material testing.

10. Roofing spec list Sarnafil G410 feltback as basis of design which has fiberglass reinforcement and 9oz felt backing. Is this required as the other listed manufacturers use polyester scrim and 3.8oz felt in their PVC? Please advise which is correct.

RESPONSE: Sarnafil is the basis of design. If the contractor intends to use another manufacturer they will be required to provide a roofing system of equal or greater performance.

11. Is a vapor barrier to be installed directly over the metal roof deck? If so, can you provide specs, or is it Kraft paper as noted?

RESPONSE: Provide and install a self-adhered vapor barrier equal to GAF SA Vapor Retarder XL, JM Vapor Barrier SA, or Duro-Last Vapor Barrier.

12. The roof specialties spec calls for manufactured roof metals to have a Three Coat Fluoropolymer finish. This is a custom finish and increases the cost and lead time significantly, is a standard two coat Kynar finish acceptable?

RESPONSE: A 2-coat Kynar system is acceptable.

13. Are there any utility usage or tap fees to be paid for by the GC? Will this be covered under the allowance?

RESPONSE: General Contractor shall pay all permits and fees associated with the project.

14. I am attaching a picture, but there is no detail for the interior pile caps as well as no schedule. We will need some clarification on this.

RESPONSE: All 2 pile groups are the same detail 5/S5.0. Refer to Detail 5/S5.0 Pile Cap Detail (Interior).

15. There are not details for the concrete steps that attach to the building. I can put a price on it but I didn't know if we could request some clarification on this?

RESPONSE: Structural Detail 7/S5.3 is attached with stair plan and section.

- A. Exit 1 - Stair 1 Ground Concrete Stair: 4'6" Wide**
- B. Exit 2 - Stair 2 Ground Concrete Stair: 4'-6" wide**
- C. Exit 3 - Stair 3 Ground Concrete Stair: 5'-6" wide**
- D. Exit 4 - Stair 4 Ground Concrete Stair: 3'6" wide**

16. Concrete spec calls for 10mil vapor barrier however, drawing A5.01 calls for 15mil. Please advise which to use.

RESPONSE: Provide 15 mil minimum vapor barrier. See previous addendum for product specification.

17. Please confirm there is no landscaping or irrigation for this project.

RESPONSE: There is no landscaping or irrigation for this project. Contractor shall provide fine grading and stabilization of grading as required.

18. Please clarify If there is a new fence for this project or just construction fence. A0.01 notes to rebuild the existing fence. Can you please advise the extent of this rebuild.

RESPONSE: The existing fence noted on Sheet A0.01 is existing to remain. There is new black vinyl coated fencing along the new retaining wall that shall be provided and installed by the contractor.

19. Drawings Sheet G1.21 shows UL P514 assembly. The roof assembly shown there shows a 5/8" Gypsum Substrate board over the steel deck but does not show a vapor barrier. Also, it shows a substrate board in the assembly and not a coverboard. However, if EPS insulation is required, as listed in the specifications, then a coverboard would be required to adhere the roof membrane to. Please provide a clear summary of the roof system assembly.

RESPONSE: The roof system is as follows; PVC membrane roofing over 5/8" coverboard, over Polyiso rigid insulation, over vapor barrier over metal deck. Contractor shall include all taper insulation, flashings, copings, fasteners, scuppers, downspouts and all miscellaneous material and labor for a complete and warrantable installation.

20. Addendum 5 is specifying that the access control is existing to remain. What brand is existing?

RESPONSE: This is a new building so there is no existing access control. The contractor shall provide and install a new access control system with devices including conduits, j-boxes, etc. for all exterior doors and shall integrate this access control monitoring with the existing campus system. The new access control devices must be compatible with the existing campus access controls and security network - AccessIT with RS2 support for access controls and Sighthound for video security.

21. What is the anticipated start date?

RESPONSE: ASAP after contract award.

22. Please confirm if Mule-Hide can be added as an approved manufacturer for the roofing system.

RESPONSE: Provide specific product data indicating the manufacture is an approved equal.

Spec Section 075419, paragraph 3.3.C, calls for EPS insulation, while the drawings indicate use of rigid insulation. Please advise.

RESPONSE: Provide and install R-25 polyiso rigid insulation over entire roof deck; provide and install taper insulation where shown on roof plan and as required to provide positive roof drainage.

23. There is conflicting information between the drawings and specifications. Drawings call for a fully adhered system. Spec 3.3.C calls for mechanically attached insulation and fully adhered membrane, but does not indicate how to secure the cover board.

RESPONSE: The roof membrane shall be fully adhered. The coverboard and insulation shall be mechanically attached.

Please confirm the required method of attachment for each layer of the roof system, including:

- Insulation board
- Cover board
- Membrane

RESPONSE: See above.

24. Please confirm whether Schindler Elevator Corporation is an acceptable manufacturer for the electric traction elevator system specified under Section 142100.

RESPONSE: Yes

25. Addendum #5, Q&A Response #18 states that all submitted elevator systems shall provide an estimated average maintenance cost for the next 20 years. Please confirm whether this maintenance cost should be:

- 1) Included in the base bid price,
- 2) Submitted as a separate line item / Alternate, or
- 3) Provided as a unit price or alternate for informational purposes only.

This clarification is needed to ensure consistency in pricing across all bidders.

RESPONSE: Provide elevator maintenance cost as a Unit Price. Revised Unit Price Form is attached.

26. Sheet A6.02 indicates "Fiber Cement on Rain Screen Furring," but this wall assembly is not referenced on other architectural drawings or in the wall type designations.

Please confirm whether this rain screen assembly is required. If so, please provide:

- 1) Specification section governing the rain screen system, and
- 2) Complete wall assembly details, including material types, thicknesses, and installation requirements.

This information is needed to accurately price and coordinate the exterior wall system.

RESPONSE: Fiber cement siding is attached to Z-furring at 16" o.c. Install per manufacturer requirements and recommendations.

27. Addendum #5, Q&A Response #6 indicates that the decorative metal panels at exterior stairwells are now part of Alternate No. 2 per the revised Section 012300. Please confirm regarding the base bid scope:

- 1) Should bidders exclude the decorative perforated metal panels from the base bid entirely?

2) Does this change also remove the aluminum tube framing previously shown around the stairs, or is the framing still required in the base bid regardless of panel inclusion?

3) Please clarify what system (if any) should be provided in the base bid in lieu of the panel system.

Clarification is needed to ensure accurate base bid pricing and understanding of alternate scope.

RESPONSE:

1. **Yes, the decorative metal panels shall be included in Alternate #2 and not part of the base bid.**
2. **No. All framing (columns, beams, and associated framing) shall be included in the base bid. An Allowance will be provided for the Exterior Stairs. See attached Allowance Specification.**
3. **No panels shall be provided in the base bid.**

28. The drawings note a premanufactured millwork system that is GC provided and manufacturer installed. I looked in the specifications and see inspired closets listed. I called their mobile office and was told that they were pricing the owner direct and not GCs. Is this accurate?

RESPONSE: It is to be provided and installed by the General Contractor.

29. Quick question since we are on a time crunch on this quote for DISL interior signage. I see that 3form Varia is RP-1, RP-2 and RP-3. On finish schedule -it says Letter and No-Digital Print. However, there is a V1-1 that says Vinyl lettering for room numbers. Can you please confirm if we are doing Vinyl lettering on the room number signs or you want them digital printed?

RESPONSE: The interior room signage shall be vinyl applied letters and numbers, not digital print.

30. Please confirm that the minimum pile embedment length for Augered Cast-in-Place (ACP) piles refers to the distance from pile tip to pile cut-off elevation. Additionally, please clarify which value governs the overall pile length for bidding and fabrication purposes:

- Sheet S0.0 states a minimum pile embedment of 30'-0".

- Sheet S4.0 shows a pile tip elevation of -22'-0".

Please confirm the required pile length and embedment criteria.

RESPONSE: The pile schedule on drawing S4.0 shows the top of pile (T/Pile) at means sea level elevation. The typical pile detail shows all piles to be at a tip elevation of -22'-0" (which should have MSL) mean sea level. Drawing S0.0 states pile embedment depth as 30 ft minimum. The -22'-0" mean sea level is 30ft below existing grade of 8'-0". The total length of pile is the difference between top of pile elevation and tip elevation.

31. Spec Section 055100 lists four acceptable vendors for aluminum stairs: Hydro Extrusion (basis of design), EZ Access, TMP Services, and American Access. All four have declined to bid due to design or engineering limitations, including the basis of design. Please provide immediate direction on how this scope should be carried for bid. Without alternate approved vendors or a revised spec, this item cannot be responsibly priced.

RESPONSE: An Allowance will be provided for the Exterior Stairs. See attached Allowance Specification.

32. The Railing Schedule on A5.41 provides only type names (R-1, R-2, etc.) with no locations, materials, mounting types, or finishes. Additionally, Spec 055200 – Handrails and Railings was deleted per Addendum #5, leaving no specification for railing requirements.

RESPONSE: Guardrails and Handrails shall use Detail H9/A5.41. Sheet A0.10 Site Plan Addendum 6 is attached.

33. Please clarify:

- 1) Required material/finish for:
- Fire Riser Room entrance
 - Main ADA ramp/stairs
 - Retaining wall railing

RESPONSE:

Fire Riser Room entrance – The cast-in-place concrete shall be provided with a light broom concrete finish.

Main ADA ramp/stairs – The cast-in-place concrete shall be provided with a light broom concrete finish.

Retaining wall railing – Black vinyl coated chain link fencing.

Sheet A0.10 Site Plan Addendum 6 is attached.

34. Will a revised railing schedule or spec be issued? This scope cannot be bid as shown.

RESPONSE: Provide anodized aluminum guardrails and handrails for all the concrete stairs, concrete landings, and concrete ramps. Revised Sheet A0.10 Site Plan Addendum 6 is attached.

35. Please clarify slab-on-metal deck (2nd floor & elevator lid) concrete type, i.e. normal or structural lightweight? Plans call for lightweight while spec section 03 300 2.9 A.3 indicates normal weight.

RESPONSE: The 2nd floor and elevator roof will be light weight concrete to meet the fire rating. The density will be 110- 120 pcf.

36. If structural lightweight, what range of density, i.e. 115-120 pcf or other?

RESPONSE: The 2nd floor and elevator roof will be light weight concrete to meet the fire rating. The density will be 110- 120 pcf.

37. Addendum 3 specs Voice Evac system, per plans provided ref. section 2.5, specs speakers included. Plans provided E0.01 specs (Edwards IO1000) which is not voice Evac. and E1.31 plans do not show any speakers. Are we missing a Set of updated Fire Alarm plans, that show the Voice Evac system and the devices scoped per Addendum 3? Is it required to have voice evac alarm and speakers or is a fire alarm with horns and strobes acceptable.

RESPONSE: RESPONSE: Addendum 3 removed the requirement for voice evacuation from the specifications. The basis of design for the FACP is Edwards IO1000. Devices are to be 520Hz, as indicated on the plan documents.

38. The elevator lid section on sheet S5.2 calls out 6x6 W2.9xW2.9 WWF but no other plan, note or section talks about the 2nd floor reinforcing whatsoever.

RESPONSE: The 2nd floor and elevator roof slab will need W2.9XW2.9 4X4 WWF.

39. Change Panel Type from Seaweed to Austin. See attached panel example or Pre-approved equal.
40. **Wood Specialties manufacturing is an acceptable manufacturer for the closet systems for the dorm project contingent on compliance with all the requirements and conditions of the plans and specifications and all addenda to date.**
41. **Peachtree Protective Covers is an approved manufacturer contingent on compliance with all the requirements and conditions of the plans and specifications and all addenda to date.**
42. Add the following manufacturers to the SECTION 06 4000 - ARCHITECTURAL WOODWORK - 2.7 DORM CLOSET SYSTEMS - manufacturers list:
- i. California Closets: (888) 304-9775
 - ii. Closets by Design: 27 Mason Ln Unit B, Pensacola, FL 32505, (850) 637-1000
 - iii. Wood Specialties Manufacturing
43. Can the bid date be extended by 1 week? This will give us more time to review the pre-bid addendums recently sent with the subcontractor market to ensure the best pricing is gathered.
RESPONSE: The bid date has been moved to July 31st at 2:00pm. Same location. All Request for Information (RFI) must be emailed in by July 24 @ 2pm.

AD6-2 ISSUED SPECIFICATIONS:

44. Section 01 2100 Allowance:
- A. Replace Specification Section 01 2100 Allowance with Section 01 2100 Allowance Addendum 6 dated 07/22/2025 in its entirety.
45. Section 01 2300 Alternates:
- A. Replace Specification Section 01 2300 Alternates with the attached Section 01 2300 Alternates (Addendum No. 5) dated 07/18/2025 in its entirety.
46. Section 07 54 19 PVC Membrane Roofing:
- A. 1.4 -C. Project Site Wind Load – Change 140 mph to 155 mph to match the project Structural S0.0 Wind Load.
47. 087100 Door Hardware : Hardware Set #8- Opening 146- 90 Minute Rated Tornado Doors- Some Hardware provided by Door Supplier.;
- A. Add Electric Hold Open Closers- Power to frame required.
48. Revised 01 02 60 - Unit Prices Addendum No. 6 replace in its entirety.
- A. Note Items 34 and 35 were added and Item 33 revised.
49. Replace revised Proposal Form in its entirety.

50. Replace revised Attachment A to Proposal Form in its entirety.

AD6-3 ISSUED DRAWINGS:

51. Replace Sheet A0.01 Demolition Site Plan with the new Sheet A0.01 Demolition Site Plan Addendum 6 dated 07/22/2025 in its entirety.
- A. General Demolition Notes were added with adding 1 tree for demolition and 2 smaller trees for Owner to transplant.
52. Replace Sheet A0.01 Site Plan with the new Sheet A0.01 Demolition Site Plan Addendum 6 dated 07/22/2025 in its entirety.
- A. Concrete Stairs were labeled , numbered and dimensioned.
53. Sheet G2.00 Life Safety – Code Analysis- The Overall Building Area square footages are to be updated with the following numbers:

OVERALL BUILDING AREA			
LEVEL	AREA (GROSS SQUARE FEET)		
LEVEL 1 -	16,362 SF GROSS	(FIRST FLOOR FIT-OUT)	+ STAIR SQUARE FOOTAGE
LEVEL 2 -	15,896 SF GROSS	(SHELL SPACE)	
TOTAL	32,258 SF GROSS (DOES NOT INCLUDE STAIRS SQUARE FOOTAGE)		

54. Sheet G2.01 Life Safety Plan – Level 1: Stair 1 Exit shall be labeled Exit 1. See screenshot below.

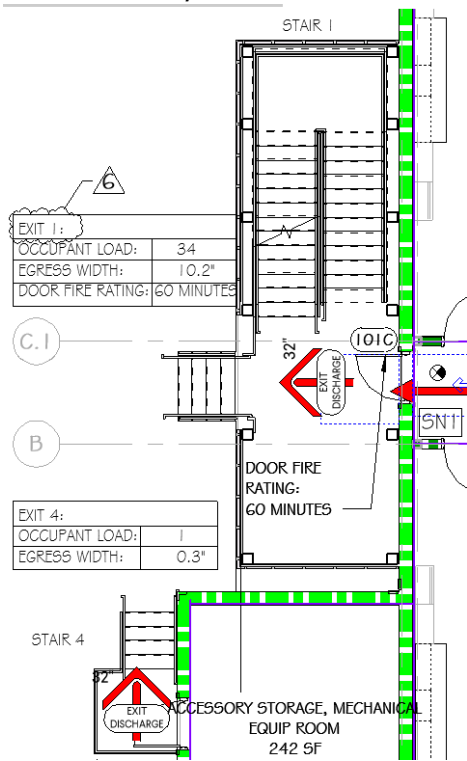

55. Sheet 6.03 Glazing System Schedule : - Replace Sheet 6.03 Glazing System Schedule Addendum 6 date 7/21/2025 In its entirety.

A. The window glazing colors have been clarified for Window Type W1, W2, W3, SF-1, and SF-2. The 5 colors are: Clear , Azuria, Solexia, Pacifica , Solarbronze.

B.

56. Electrical Sheets E0.01 Legend, Notes & Abbreviations Addendum 6 dated 7/21/2025 replace in its entirety.

57. Electrical Sheets E1.31 First Floor Plan - Auxiliary Addendum 6 dated 7/21/2025 replace in its entirety.

58. Electrical Sheets E5.01 Riser Diagrams Addendum 6 dated 7/21/2025 replace in its entirety.

AD6-4 ATTACHMENTS:

- A. Addendum Acknowledgment Response
- B. AttachmentA_ProposalForm_Revised2 AD6
- C. C-3_Proposal REV AD6
- D. 01 02 60 - unit prices AD6
- E. 012100 - Allowances AD6
- F. 012300 - Alternates ad6
- G. austin-48x96_0
- H. S5.3_DI Seal Lab Dorm Steps 7-21-25_2
- I. A0.01 DEMOLITION SITE PLAN AD6
- J. A0.10 SITE PLAN AD6 FINAL
- K. A6.03 glazing system schedules & details ad6_3
- L. E0.01 Legend, Notes & Abbreviations Addendum 6
- M. E1.31 First Floor Plan - Auxiliary Addendum 6
- N. E5.01 Riser Diagrams Addendum 6

-END OF ADDENDUM-

PREPARED BY



Goodwyn Mills
Cawood
11 North Water
Street
Suite 19290
Mobile, Alabama
36602
T 251.460.4006
F 251.460.4223

ADDENDUM No. 6**ATTACHMENT A****TO PROPOSAL FORM****1.1 UNIT PRICES:**

- A. The following items of work are anticipated during the performance of this contract; however the exact quantity of each work item may not be determinable prior to bidding. These Allowance Unit Prices include all charges for labor and materials, shoring, fee, layout, supervision (field and home office), general expenses, taxes, insurance, overhead and profit, but not limited to, for the accomplishment of the Allowance item(s).

Clarification Note: The Unit Prices quoted by the Contractor shall apply to increases (additive change orders) and to decreases (deductive change orders). This requirement shall supplement the requirements of the General Conditions and Instruction to Bidders. Changes in the Contract amount that are computed using the Stated Allowances and Unit Prices shall be figured at the same unit price whether additive or deductive.

- B. Refer to Section 010260 - "Unit Prices", and to the respective sections of the Specifications for the complete Unit Price Item description.
- C. Submit the following Unit Prices with the Proposal Form on Bid Date.

<u>ITEM</u>	<u>UNIT QTY</u>	<u>UNIT</u>	<u>UNIT PRICE</u>	<u>UNIT QUOTED PRICE</u>
1. Clearing and Grubbing	1	SY		
2. Trench Earth Excavation	1	CY		
3. Hand Earth Excavation	1	CY		
4. Additional Soil				
4A. Topsoil	1	CY		
4B. Trench Backfill	1	CY		
4C. Select Fill	1	CY		
5. Sod	1	SY		
6. Fine Grading	1	SY		
7. Grading – Cut/Fill Shift on Site	1	CY		

8. Grading – Cut and Export	1	CY		
9. Excavation and Disposal of Unsuitable Soils	1	CY		
10. Seeding and Mulching	1	SY		
11. Silt Fencing	1	LF		
12. New Asphalt Pavement	1	SY		
13. New Concrete Sidewalk	1	SY		
14. New Crushed Aggregate Base ALDOT 825B	100	CY		
15. New 4" DI Gravity Sewer	1	LF		
16. Miscellaneous DI Fittings	1	LBS		
17. 2" DI Water Line	1	LF		
18. 2" Gate Valve	1	EA		
19. 6" DI Water Line	1	LF		
20. 6" Gate Valve	1	EA		
21. Fire Hydrant Assembly	1	EA		
22. Electrical – Data and Phone Outlet in Wall	1	EA		
23. Electrical – Junction Box Above Ceiling	1	EA		
24. Electrical – Duplex Power Outlet in Wall (120V)	1	EA		
25. Electrical – Junction Box in Wall	1	EA		
26. Electrical – Power Outlet in Wall (120V)	1	EA		
27. Electrical – Exit Light	1	EA		
28. Fire Extinguisher and Cabinet	1	EA		
29. Exterior Window Type 1	1	EA		
30. Exterior Window Type 2	1	EA		
31. Painting - Interior	100	SF		
32. Painting Exterior	100	SF		

33. Tree Removal 18 inch – 36 inch	1	EA		
34. Traction Elevator Maintenance Cost		EA		
35. Hydraulic Elevator Maintenance Cost (Alternate #1)		EA		
UNIT PRICE TOTAL:	\$			

(*) Legend to "Unit" quantity abbreviations:

CY	Cubic Yards
SY	Square Yards
LF	Linear Foot
LBS	Pounds
EA	Each

Note: Failure to complete and submit this attachment with proposal shall be grounds for rejections of bid.

END OF ATTACHMENT A TO PROPOSAL FORM

PROPOSAL FORM

To: _____ Date: _____
(Awarding Authority)

In compliance with the Advertisement for Bids and subject to all conditions thereof, the undersigned

(Legal Name of Bidder)

hereby proposes to furnish all labor and materials and perform all work required for the construction of
WORK _____

in accordance with Drawings and Specifications, dated _____, prepared by
_____, Architect/Engineer.

The Bidder, which is organized and existing under the laws of the State of _____,
having its principal offices in the City of _____,
is: ☐ a Corporation ☐ a Partnership ☐ an Individual ☐ (other) _____.

LISTING OF PARTNERS OR OFFICERS: If Bidder is a Partnership, list all partners and their addresses; if Bidder is a Corporation, list the names, titles, and business addresses of its officers:

BIDDER'S REPRESENTATION: The Bidder declares that it has examined the site of the Work, having become fully informed regarding all pertinent conditions, and that it has examined the Drawings and Specifications (including all Addenda received) for the Work and the other Bid and Contract Documents relative thereto, and that it has satisfied itself relative to the Work to be performed.

ADDENDA: The Bidder acknowledges receipt of Addenda Nos. _____ through _____ inclusively.

BASE BID to include ALLOWANCES: For construction complete as shown and specified, the sum of
_____ Dollars (\$ _____)

ALTERNATES: If alternates as set forth in the Bid Documents are accepted, the following adjustments are to be made to the Base Bid:

For Alternate No. 1 (.....) ☐ (add) ☐ (deduct) \$ _____
(Insert key word for Alternate)

For Alternate No. 2 (.....) ☐ (add) ☐ (deduct) \$ _____

For Alternate No. 3 (.....) ☐ (add) ☐ (deduct) \$ _____

For Alternate No. 4 (.....) ☐ (add) ☐ (deduct) \$ _____

For Alternate No. 5 (.....) ☐ (add) ☐ (deduct) \$ _____

For Alternate No. 6 (.....) ☐ (add) ☐ (deduct) \$ _____

UNIT PRICES - (Attach to this Proposal Form the unit prices, if any, on a separate sheet.)

BID SECURITY: The undersigned agrees to enter into a Construction Contract and furnish the prescribed Performance and Payment Bonds and evidence of insurance within fifteen calendar days, or such other period stated in the Bid Documents, after the contract forms have been presented for signature, provided such presentation is made within 30 calendar days after the opening of bids, or such other period stated in the Bid Documents. As security for this condition, the undersigned further agrees that the funds represented by the Bid Bond (or cashier's check) attached hereto may be called and paid into the account of the Awarding Authority as liquidated damages for failure to so comply.

Attached hereto is a: *(Mark the appropriate box and provide the applicable information.)*

- ☐ Bid Bond, executed by _____ as Surety,
☐ a cashier's check on the _____ Bank of _____,
for the sum of _____
Dollars (\$ _____) made payable to the Awarding Authority.

BIDDER'S ALABAMA LICENSE:

State License for General Contracting: _____
License Number Bid Limit Type(s) of Work

CERTIFICATIONS: The undersigned certifies that he or she is authorized to execute contracts on behalf of the Bidder as legally named, that this proposal is submitted in good faith without fraud or collusion with any other bidder, that the information indicated in this document is true and complete, and that the bid is made in full accord with State law. Notice of acceptance may be sent to the undersigned at the address set forth below.

The Bidder also declares that a list of all proposed major subcontractors and suppliers will be submitted at a time subsequent to the receipt of bids as established by the Architect in the Bid Documents but in no event shall this time exceed twenty-four (24) hours after receipt of bids.

Legal Name of Bidder _____

Mailing Address _____

*** By (Legal Signature)** _____

*** Name & Title (print)** _____ (Seal)

Telephone Number _____

Email Address _____

* If other than the individual proprietor, or an above named member of the Partnership, or the above named president, vice-president, or secretary of the Corporation, attach written authority to bind the Bidder. Any modification to a bid shall be over the initials of the person signing the bid, or of an authorized representative.

Note: A completed DCM Form C-3A: Accounting of Sales Tax must be submitted with DCM Form C-3: Proposal Form. Submission of DCM Form C-3A is required, it is not optional. A proposal shall be rendered non-responsive if an Accounting of Sales Tax is not provided.

Addendum No. 6

SECTION 01 0260

UNIT PRICES

PART 1 – GENERAL

1.1 SUMMARY

A. Section includes administrative and procedural requirements for unit prices.

1. A unit price is an amount proposed by Bidders, as a price per unit of measurement for materials and/or services that will be added to or deducted from the Contract Sum by Change Order in the event the estimated quantities of Work required by the Contract Documents are increased or decreased, in accordance with the General Conditions and/or other provisions of the Bid and Contract Documents.
2. Unit prices shall include all necessary material, labor, fees, layout, supervision (field and home office), general expenses, insurance, bonds, overhead, profit and applicable taxes, for unit item of work in place.
3. Refer to other Division 1 Sections and individual Specification Sections for construction activities requiring the establishment of unit prices. Methods of approval, verification, measurement and payment for unit prices are specified in those sections.

B. Related Work specified elsewhere herein includes:

1. Section 01015 – "Special Conditions"
2. Section 02110 - "Site Clearing"
3. Section 02200 - "Earthwork"
4. Section 02900 - "Landscape Work"
5. Section 03310 - "Concrete"

C. Schedule

1. A "Unit Price Schedule" is included at the end of this Section. Specification Sections referenced in the Schedule contain requirements for materials and methods described under each unit price.
2. The Owner reserves the right to reject the Contractor's measurement of work-in- place that involves use of established unit prices, and to have this work measured by an independent surveyor acceptable to the Contractor at the Owner's expense.

PART 2 – PRODUCTS

2.1 NOT APPLICABLE

PART 3 – EXECUTION

3.1 ITEMIZED UNIT PRICE SCHEDULE:

A. Item No. 1 – Clearing and Grubbing:

1. Description: Clear and dispose of vegetation and root balls as directed in accordance with Divisions 31 "Site Clearing", Drawings and all related work.
2. Unit of Measure: Square yard (SY) of earth excavated.

B. Item No. 2 - Trench Earth Excavation:

1. Description: Remove and dispose of unsuitable earth, including earth not needed or not suitable for reuse, encountered in trenches, in accordance with Section 02200 - "Earthwork."
2. Unit of Measure: Cubic yard (CY) of earth excavated.

C. Item No. 3 - Hand Earth Excavation:

1. Description: Remove and dispose of unsuitable earth, including earth not needed or not suitable for reuse, which must be excavated by hand, in accordance with Section 02200 - "Earthwork."
2. Unit of Measure: Cubic yard (CY) of earth excavated.

D. Item No.4 - Additional Soil:

1. Item No. 4a - Topsoil:

- a. Description: Provide additional topsoil from offsite locations in accordance with Section 02200 – "Earthwork", Section 02900 – "Landscape Work", and applicable portions of other sections.
- b. Unit of Measure: Cubic yard (CY) of topsoil in place.

2. Item No.4b - Trench Backfill:

- a. Description: Provide acceptable backfill in trenches, compacted to meet requirements specified for the affected area, in accordance with Section 02200 - "Earthwork."

3. Item No.4c - Select Fill:

- a. Description: Provide acceptable select fill obtained from offsite locations, compacted to meet the requirements specified for the affected area, in accordance with Section 02200 -"Earthwork."
- b. Unit of Measure: Cubic Yard (CY) of fill, in place.

E. Item No.5 - Sod:

1. Description: Provide additional sod as directed, including fine grading, soil amendments,

fertilizers, sod, maintenance, etc., in accordance with Section 02900 - "Landscape Work".

2. Unit of Measure: Square yard (SY) of sod, in place.

F. Item No.6 - Fine Grading

1. Description: Provide all tools and equipment necessary to fine grade in place soil material to depths ranging from 0" - 4", in accordance with Division 31 - "Earth Moving", Drawings, and all related work.
2. Unit of Measure: Square Yard (SY)

G. Item No. 7 - Grading- Cut/Fill Shift on Site

1. Description: Provide all tools and equipment necessary to cut and/or fill areas with material currently on-site, in accordance with Division 31 - "Earth Moving", Drawings, and all related work.
2. Unit of Measure: Cubic Yard (CY)

H. Item No.8 - Grading- Cut and Export

1. Description: Provide all tools and equipment necessary to cut and export soil materials to on-campus spoils area, in accordance with Division 31- "Earth Moving", Drawings, and all related work.
2. Unit of Measure: Cubic Yard (CY)

I. Item No. 9 - Excavation and Disposal of Unsuitable Soils

1. Description: Provide all tools and equipment necessary to cut and export unsuitable soil materials to an off-campus disposal area provided by the contractor, in accordance with Division 31 - "Earth Moving", Drawings, and all related work.
2. Unit of Measure: Cubic Yard (CY)

J. Item No. 10 - Seeding and Mulching

1. Description: Provide and install Seeding and Mulching at location as directed, in accordance with Division 32 - "Lawns and Grasses", Drawings, and all related work.
2. Unit of Measure: Square Yard (SY)

K. Item No.11 - Silt Fencing

1. Description: Provide and install Silt Fencing at location as directed, in accordance with Division 31-"Site Clearing", Drawings, and all related work.
2. Unit of Measure: Linear Foot (LF)

L. Item No. 12 - New Asphalt Pavement (6" Granular - 4" Binder -1.5" Wearing

1. Description: Provide and install 6" thick reinforced concrete sidewalk at location as

directed, in accordance with Division 32 - "Concrete Paving", Drawings, and all related work.

2. Unit of Measure: Square Yard (SY)

M. Item No.13 - New Concrete Sidewalk (6" Thick)

1. Description: Provide and install 6" thick reinforced concrete sidewalk at location as directed, in accordance with Division 32 - "Concrete Paving", Drawings, and all related work.
2. Unit of Measure: Square Yard (SY)

N. Item No.14 – Crushed Aggregate Base

1. Description: Provide and install new crushed aggregate base per ALDOT 825B' as directed.
2. Unit of Measure: Cubic Yard (CY)

O. Item No.15 - New 4" DI Gravity Sewer

1. Description: Provide and install 4" Ductile Iron pipe at location as directed, complete with gland packs and required trenching, bedding and backfill, in accordance with Division 33 - "Metal Pipe and Fittings for Sewerage", Drawings, and all related work.
2. Unit of Measure: Linear Foot (LF)

P. Item No. 16- Miscellaneous DI Fittings

1. Description: Provide and install assorted Ductile Iron fittings at location as directed, complete with gland packs, restraint and required trenching, bedding and backfill, in accordance with Division 33 - "Metal Pipe and Fittings for Water Utilities" and Division 33 - "Metal Pipe and Fittings for Sewerage", Drawings, and all related work.
2. Unit of Measure: Pounds (LBS)

Q. Item No.17 - 2" DI Water Line

1. Description: Provide and install 4" Ductile Iron pipe at location as directed, complete with gland packs and required trenching, bedding and backfill, in accordance with Division 33 - "Metal Pipe and Fittings for Water Utilities", Drawings, and all related work.
2. Unit of Measure: Linear Foot (LF)

R. Item No.18 - 2" Gate Valve

1. Description: Provide and install 4" Gate Valves, complete with cast iron valve box and any required valve extensions at location as directed, in accordance with Division 33 - "Water Utility Distribution - Valves", Drawings, and all related work.
2. Unit of Measure: Each (EA)

S. Item No. 19 - 6" DI Water Line

1. Description: Provide and install 6" Ductile Iron pipe at location as directed, complete with gland packs and required trenching, bedding and backfill, in accordance with Division 33 - "Metal Pipe and Fittings for Water Utilities", Drawings, and all related work.
2. Unit of Measure: Linear Foot (LF)

T. Item No. 20 - 6" Gate Valve

1. Description: Provide and install 6" Gate Valves, complete with cast iron valve box and any required valve extensions at location as directed, in accordance with Division 33 - "Water Utility Distribution - Valves", Drawings, and all related work.
2. Unit of Measure: Each (EA)

U. Item No. 21 - Fire Hydrant Assembly

1. Description: Provide and install Fire Hydrant Assembly, complete with hydrant tee, isolation valve, cast iron valve box and any required valve and/or hydrant extensions at location as directed, in accordance with Division 22 - "Water Distribution", Drawings, and all related work.
2. Unit of Measure: Each (EA).

V. Item No. 22 - Electrical - Data and Phone Outlet in Wall

1. Description: Provide and install typical data/phone outlet in wall at location as directed, complete with junction box, 50-feet of conduit and typical wiring, cover plate, connections to device indicated or as directed, in accordance with Division 16 - "Electrical", Drawings, and all related work.
2. Unit of Measure: Each (EA)

W. Item No. 23 - Electrical - Junction Box Above Ceiling

1. Description: Provide and install typical electrical junction box at location as directed, complete with 50-feet of conduit and typical 120-volt wiring, cover plate, connections to power and device indicated or as directed, in accordance with Division 16 - "Electrical", Drawings, and all related work.
2. Unit of Measure: Each (EA)

X. Item No. 24 - Electrical - Duplex power outlet in wall (120V)

1. Description: Provide and install typical duplex electrical outlet at location as directed, complete with junction box, 50-feet of conduit and typical 120-volt wiring, cover plate, connections to power and device indicated or as directed, in accordance with Division 16 - "Electrical", Drawings, and all related work.
2. Unit of Measure: Each (EA)

Y. Item No. 25 - Electrical - Junction Box in Wall

1. Description: Provide and install typical electrical junction box at location as directed, complete with 50-feet of conduit and typical 120 volt wiring, cover plate, connections to power and device indicated or as directed, in accordance with Division 16 - "Electrical", Drawings, and all related work
2. Unit of Measure: Each (EA)

AA. Item No. 26 - Electrical - Duplex Power Outlet in Wall (120V)

1. Description: Provide and install typical duplex electrical outlet at location as directed, complete with junction box, 50-feet of conduit and typical 120 volt wiring, cover plate, connections to power and device indicated or as directed, in accordance with Division 16 - "Electrical", Drawings, and all related work.
2. Unit of Measure: Each (EA)

BB. Item No. 27 - Electrical - Exit Light

1. Description: Provide and install exit light at location as directed, complete with junction box, 50-feet of conduit and typical 240-volt wiring, cover plate, connections to power and device indicated or as directed in accordance with Division 16 - "Electrical", Drawings, and all related work.
2. Unit of Measure: Each (EA)

CC. Item No. 28 - Fire Extinguisher and Cabinet

1. Description: Provide and install Fire Extinguisher and Cabinet at location as directed including all anchorage and mounting hardware as needed or as directed.
2. Unit of Measure: Each (EA)

DD. Item No. 29- Exterior Window Type 1

1. Description: Provide and install Exterior Type 1 Window as indicated or as directed and all related work.
2. Unit of Measure: Each (EA)

EE. Item No. 30 - Exterior Window Type 2

1. Description: Provide and install Exterior Type 3 Window as indicated or as directed and all related work.
2. Unit of Measure: Each (EA)

FF. Item No. 31 - Painting - Interior

DAUPHIN ISLAND SEA LAB

1. Description: Provide and install new interior painting in accordance with Specification Section "099000 – Interior and Exterior Paints and Coatings" and as indicated or as directed and all related work.
2. Unit of Measure: Square Foot (SF)

GG. Item No. 32– Painting - Exterior

1. Description: Provide and install new exterior painting in accordance with Specification Section "099000 – Interior and Exterior Paints and Coatings" and as indicated or as directed and all related work.
2. Unit of Measure: Square Foot (SF)

II. Item No. 33– Tree Removal 18 inch – 36 inch

1. Description: Provide pricing to cut and remove tree sizes between 18 inch to 36 inch trees diameters in accordance with Plans and Specifications as indicated or as directed.
2. Unit of Measure: Each (EA)

III. Item No. 34– Traction Elevator Maintenance Cost

3. Description: Provide Traction elevator system pricing for estimated average maintenance cost for the next 20 years.
4. Unit of Measure: Each (EA)

IV. Item No. 35– Hydraulic Elevator Maintenance Cost (Alternate #1)

5. Description: Provide Hydraulic elevator system pricing for estimated average maintenance cost for the next 20 years.
6. Unit of Measure: Each (EA)

END OF UNIT PRICES

SECTION 01 2100

ALLOWANCES

PART 1 - GENERAL

1.1 RELATED DOCUMENTS:

- A. Drawings and general provisions of Contract, including General Conditions and Division-1 Specification sections, apply to work of this section.
 - 1. Coordinate allowance work with related work to ensure that it is completely integrated and interfaced with related work.
 - 2. **Include in Base Bid.**

1.2 DESCRIPTION OF REQUIREMENTS:

- A. Definitions and Explanations: Certain requirements of the work related to each allowance are shown and specified in contract documents. The allowance has been established in lieu of additional requirements for that work, and further requirements thereof (if any) will be issued by change order.
- B. Types of allowances scheduled herein for the work included the following:
 - 1. Quantity allowances.
 - 2. Lump sum allowances.
- C. Selection and Purchase:
 - 1. At earliest feasible date after award of Contract, advise Architect/Engineer of scheduled date when final selection and purchase of each product or system described by each allowance must be accomplished in order to avoid delays in performance of the work.
 - 2. As requested by the Architect/Engineer, obtain and submit proposals for the work of each allowance for use in making final selections; include recommendations for selection which are relevant to the proper performance of the work.
 - 3. Purchase products and systems as specified, and as selected (in writing) by the Architect/Engineer.
 - 4. Submit proposals and recommendations, for purchase of products or systems of allowances, in form specified for change orders.
- D. Change Order Data: Include in each change order proposal both the quantities of products being purchased and unit costs, along with total amount of purchases to be made. Where requested, furnish survey-of-requirements data to substantiate quantities. Indicate applicable taxes, delivery charges, amounts of applicable trade discounts, and other relevant details as requested by the Architect.

1. Each change order amount for allowances shall be based on the unit price difference between the actual purchase amount and the allowance, multiplied by the final measure or count of work-in-place, with reasonable allowances, where applicable, for cutting losses, tolerances, mixing wastes, normal product imperfections and similar margins.
2. When requested, prepare explanations and documentation to substantiate the quantities, costs, and margins as claimed.

E. Change Order Mark-Up:

1. Except as otherwise indicated, comply with provisions of General Conditions. For each allowance, Contractor's claims for increased costs (for either purchase amount or Contractor's handling, labor, installation, overhead, and profit), because of a change in scope or nature of the allowance work as described in contract documents, must be submitted within 60 days of initial change order authorizing work to proceed on that allowance; otherwise, such claims will be rejected.
2. Where it is not economically feasible to return unused material to the manufacturer/supplier for credit, prepare unused material for the Owner's storage, and deliver to the Owner's storage space as directed. Otherwise, disposal of excess material is the Contractor's responsibility.

F. Time and Allowance Amounts:

1. Nothing in the Bid or Contract Documents shall be so constructed or interpreted as to provide a Contract time extension, due to use or non-use of any Allowance amount.
2. Nothing in the Bid or Contract Documents shall be so constructed or interpreted as to allow unused Allowances or any portion thereof, nor any overhead and profit therefor to be retained by or paid to the Contractor.
 - a. Amount of unused allowances to be returned shall include unused amount plus 10% overhead and profit.

PART 2 - PRODUCT

Not Applicable.

PART 3 - EXECUTION

3.1 SCHEDULE OF ALLOWANCES - INCLUDE IN BASE BID:

A. Allowance No. 1: Owner Contingency Allowance:

1. Include the sum of \$525,000 for additional work as directed by the Architect and Owner.

2. The allowance includes material cost, receiving, handling, and installation as applicable.
3. Include 10% overhead and profit in Base Bid, and not as part of Allowance.

B. Allowance No. 2 – EMERGENCY RESPONDER RADIO COVERAGE SYSTEM:

1. Allow a lump sum price of \$90,000 for work associated with the purchase and installation of an Emergency Responder Radio Coverage System if found to be required after testing of the facility.
2. See Section 28 7800 - Emergency Radio Responder Coverage System for requirements. Costs associated with testing to identify if the system is required shall be included in the Base Bid, and NOT as part of Allowance.
3. Do NOT include overhead and profit in base bid. If the system is required, the General Contractor's overhead and profit shall be paid from the Allowance funds.

C. Allowance No. 3 – Specialty Lighting:

1. Allowance No. 3: Specialty Light Fixtures Fixture:
 - a. The description as follows: Custom LED suspended fixture, 3500K, dimmable, not to exceed 50W. Provide \$12,000 per each specialty fixture. There is a total of 5 specialty fixtures. Total Allowance shall be \$60,000.00
2. Include 10% overhead and profit in Base Bid, and not as part of Allowance.

D. Allowance No. 4 – EGRESS STAIRS

1. Allow a lump sum price of \$600,000 for work associated with the purchase and installation of the aluminum stairs and framing (2) locations, including all design, materials and labor for a complete and warrantable installation as described in the plans and specifications and in accordance with delegated design engineer calculations and requirements.
2. The purchase and installation of the aluminum perforated wall panels is an Alternate and shall not be included in the Allowance or Base Bid.
3. See Section 05 5100 – Aluminum Stairs
4. Include 10% overhead and profit in Base Bid, and not as part of Allowance.

END OF ALLOWANCES

SECTION 01 2300**ALTERNATES****PART 1 - GENERAL****1.1 RELATED DOCUMENTS:**

- A. Drawings and general provisions of Contract, including General and Supplementary Conditions and Division 1 Specification sections, apply to work of this section.

1.2 DESCRIPTION OF REQUIREMENTS:

- A. Definition: An alternate is an amount proposed by Bidders and stated on the Bid Form that will be added to or deducted from Base Bid amount if the Owner decides to accept a corresponding change in either scope of work or in products, materials, equipment, systems or installation methods described in Contract Documents.
- B. Coordination: Coordinate related work and modify or adjust adjacent work as required to ensure that work affected by each accepted alternate is complete and fully integrated into the project.
- C. Notification: Immediately following award of Contract, prepare and distribute to each party involved, notification of the status of each alternate. Indicate whether alternates have been accepted, rejected or deferred for consideration at a later date. Include a complete description of negotiated modifications to alternates, if any.
- D. Schedule:
 - 1. A "Schedule of Alternates" is included at the end of this section. Specification sections referenced in the Schedule contain requirements for materials and methods necessary to achieve the work described under each alternate.
 - 2. Include as part of each alternate, miscellaneous devices, appurtenances and similar items incidental to or required for a complete installation whether or not mentioned as part of the alternate.

PART 2 - PRODUCTS**2.1 Not Applicable.**

PART 3 - EXECUTION**3.1 SCHEDULE OF ALTERNATES:****A. Alternate No. 1 –Machine Roomless Hydraulic Elevator:**

- a. Provide and install a machine roomless hydraulic elevator system with an oil separator in lieu of an Electric Traction Elevator. Sump Pump is still required.

2. Alternate No. 2 – Perforated Metal Wall Panels:

- a. Provide and install the delegated design exterior perforated metal wall panels. Refer to Section 07 42 00 Perforated Metal Wall Panels.

3. Alternate No. 3 – Sunshades:

- a. Aluminum framed sunshade with 3-form Koda XT panel attached to top of frame, frame attached through façade and into CMU; typical at south and east elevations over W4 used windows and W3 tornado windows.

END OF ALTERNATES

4'-0"

8'-0"

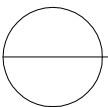
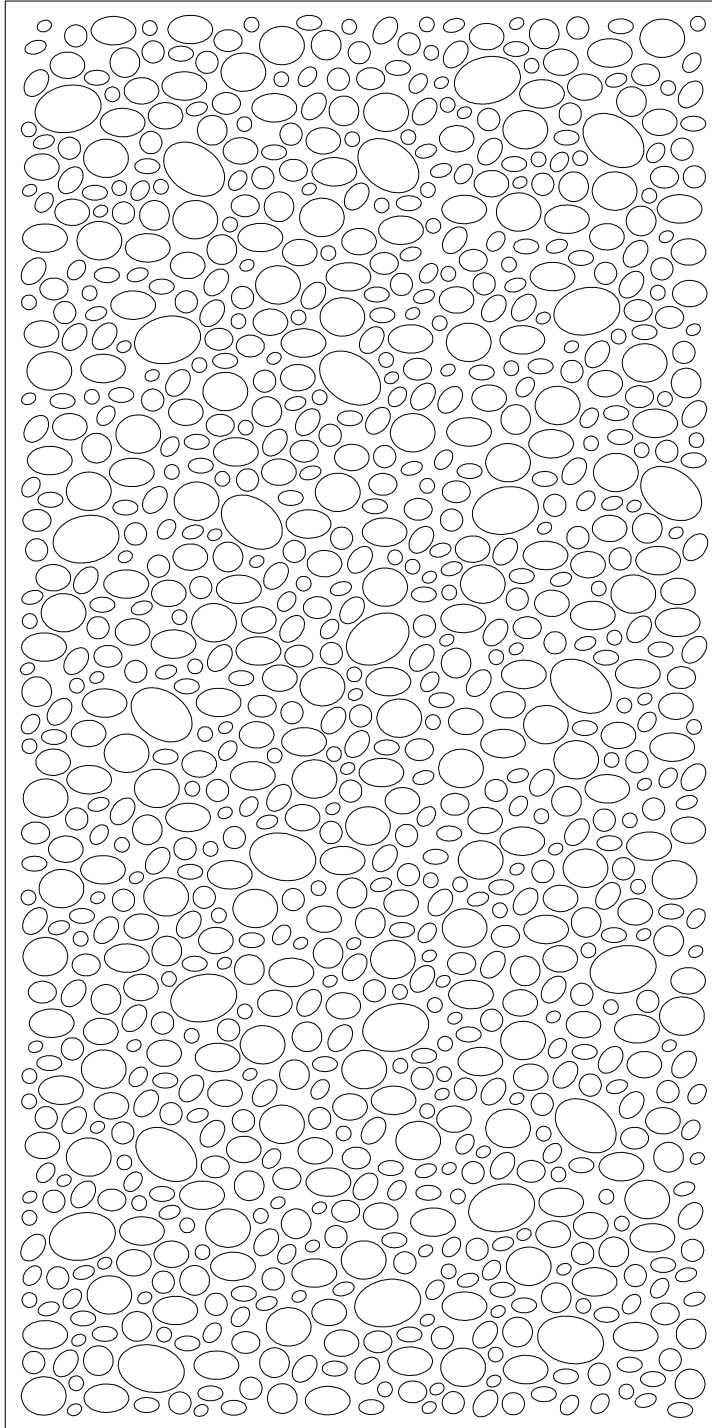

HENDRICK LASER PATTERN 'AUSTIN'
51.07% OPEN AREA

Hendrick

Cutting Edge Metal Solutions

 www.hendrickcorp.com

 1-800-225-7373

Wade Everett

Structural Engineering, LLC

Project No. 24-005 GMC

Client: GMC - Dauphin Island Sea Lab Dormitory

Date: 7/21/2025

Project/Description: Dormitory Bldg. Ground Floor Concrete Steps

By: W. Everett, PE

The Dormitory Bldg. top of finish floor slab is 11 ft MSL. The surrounding grades vary. The life safety design of the concrete steps width, riser height and tread are the responsibility of the Architect of Record. The concrete steps shown below are for 5 Risers, less Risers may be required in certain locations. The concrete steps on each side of the building can be similar and quantities adjusted for height and width of steps.

The design depicted below is based on constructability and only forming and pouring the steps without providing multiple forming and pours of footings, retaining walls and concrete steps.

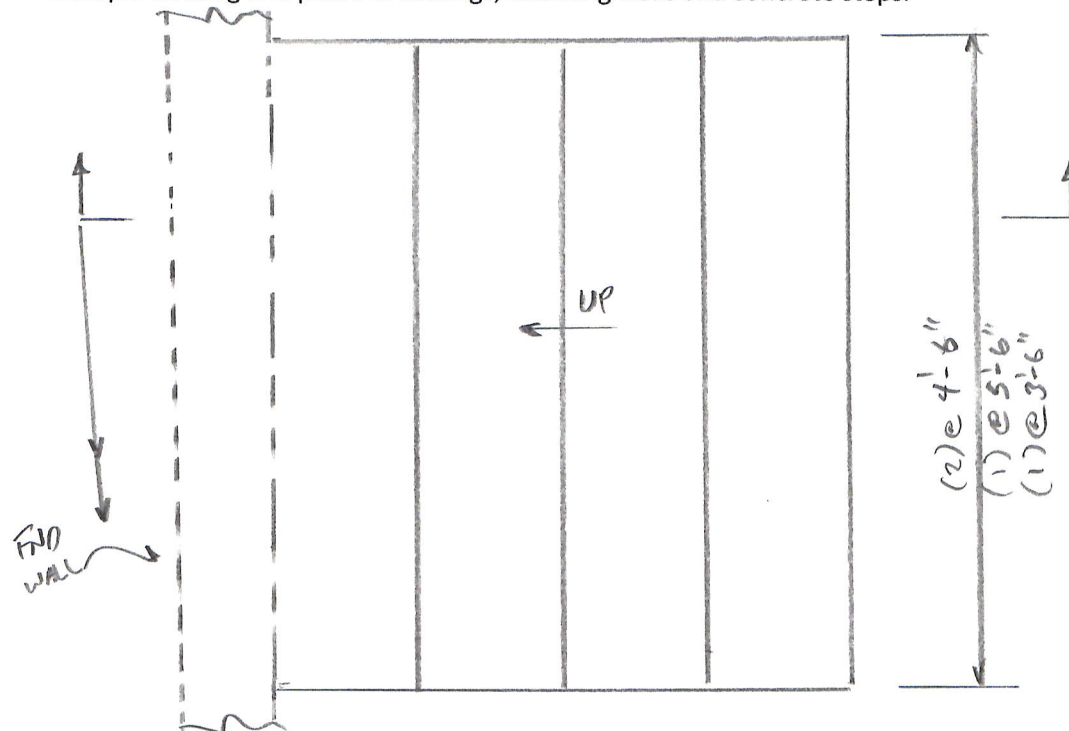

7A CONCRETE STAIR PLAN /S5.3

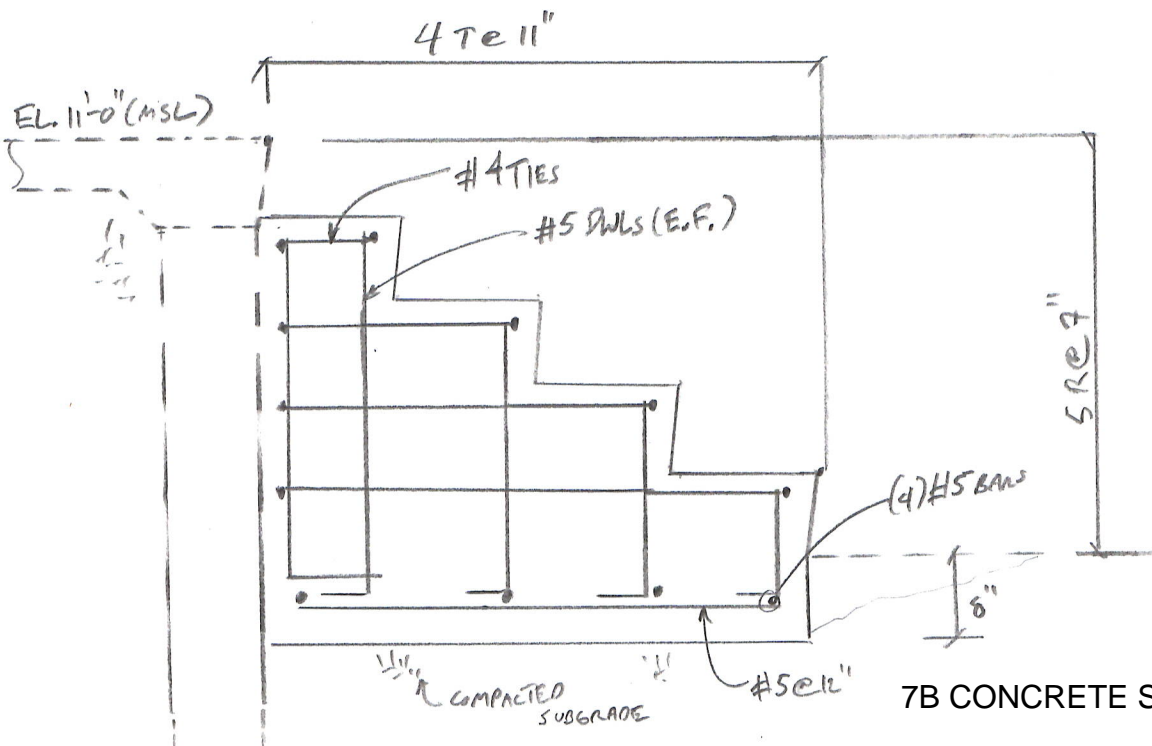
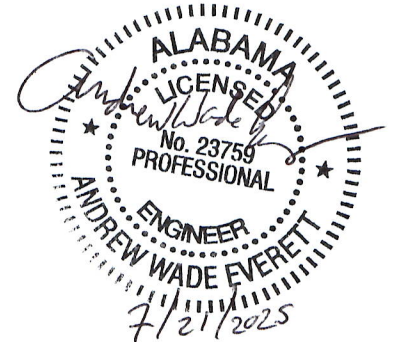

7B CONCRETE STAIR SECTION/ S5.3



GMCNETWORK.COM

16. THE EXISTING BUILDING SHALL BE DEMOLISHED IN ITS ENTIRETY TO PREPARE FOR THE NEW DORMITORY BUILDING.

DEMOLITION SITE PLAN

	ISSUE	DATE
	ISSUE FOR BID	06/27/2025
6	ADDENDUM #06	07/22/2025
	DRAWN BY:	EH, VR
	CHECKED BY:	VP

NEW DORMITORY FOR DAUPHIN ISLAND SEA LAB CAMPUS

101 BIENVILLE BOULEVARD
DAUPHIN ISLAND, AL 36528

DCM# 20240427
GMC # AMOB230181



SITE PLAN

AO.10

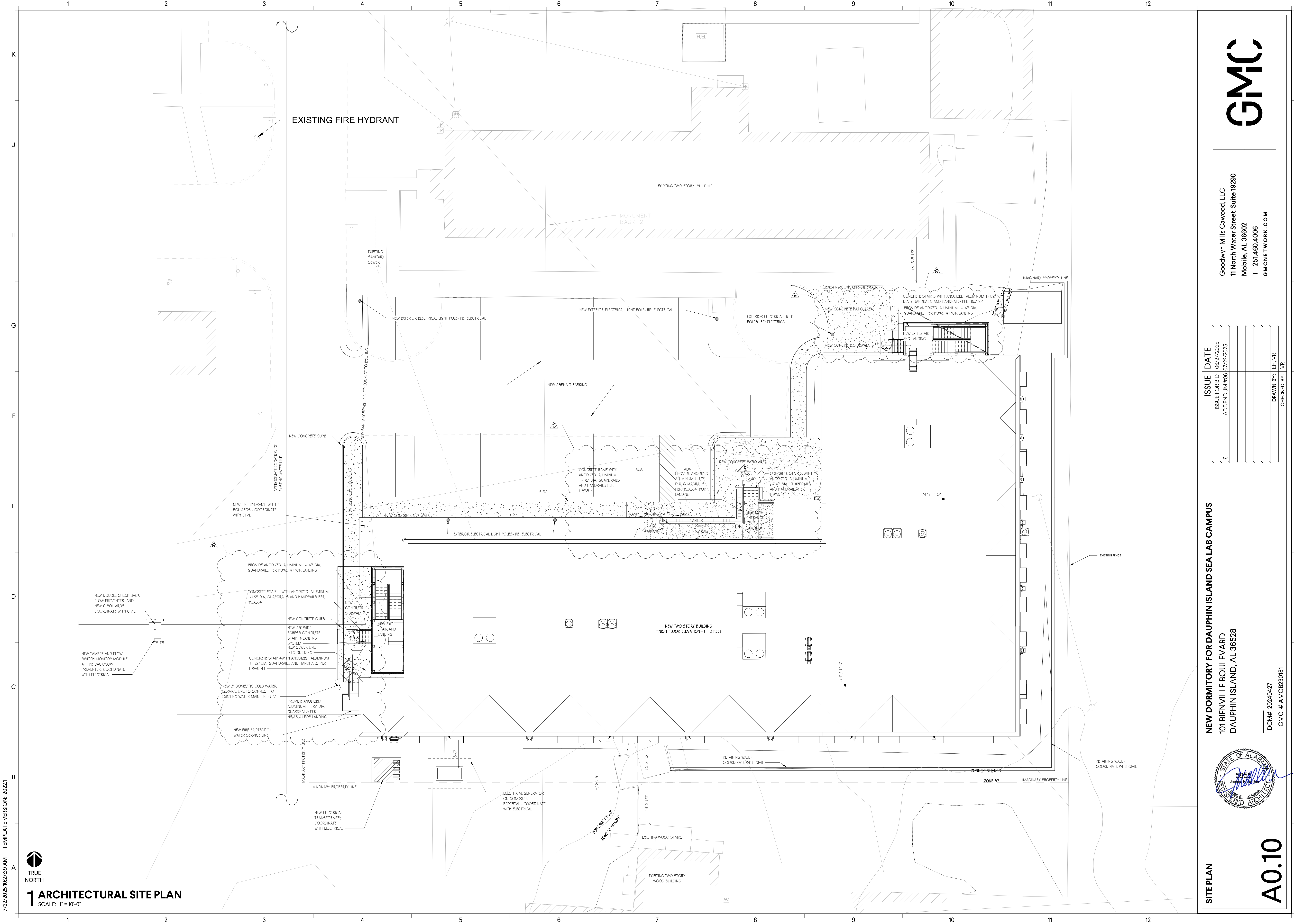

K
J
H
G
F
E
D
C
B
A

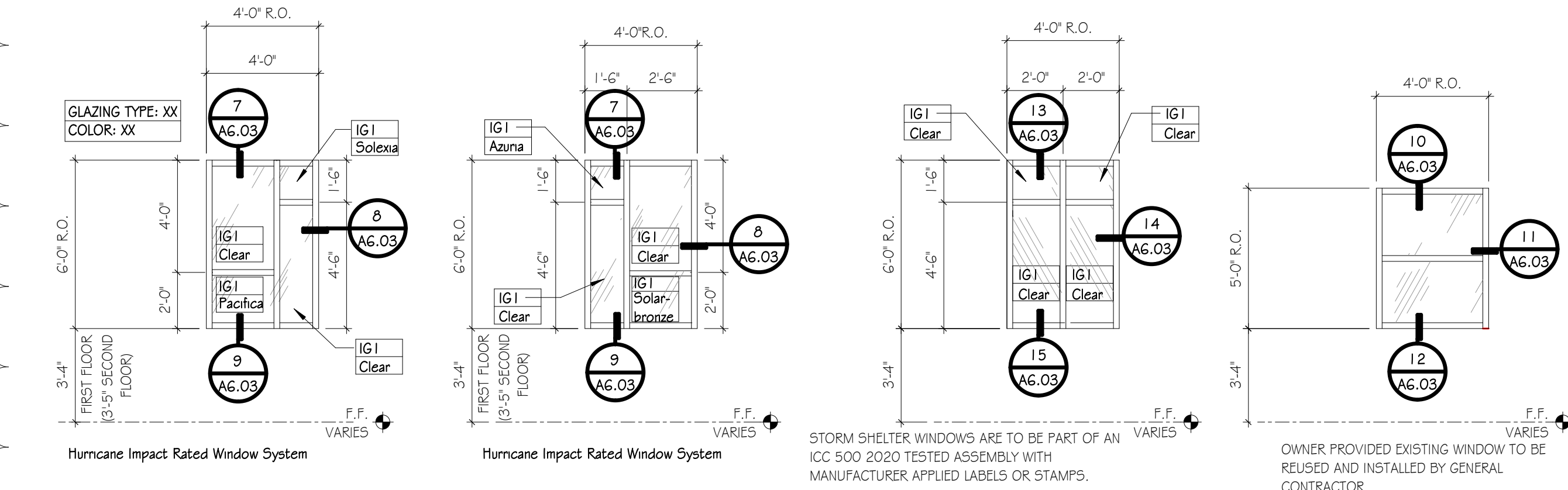

1 W-1 SCALE: 1/4" = 1'-0"

2 W-2 SCALE: 1/4" = 1'-0"

3 W-3 SCALE: 1/4" = 1'-0"

4 W-4 SCALE: 1/4" = 1'-0"

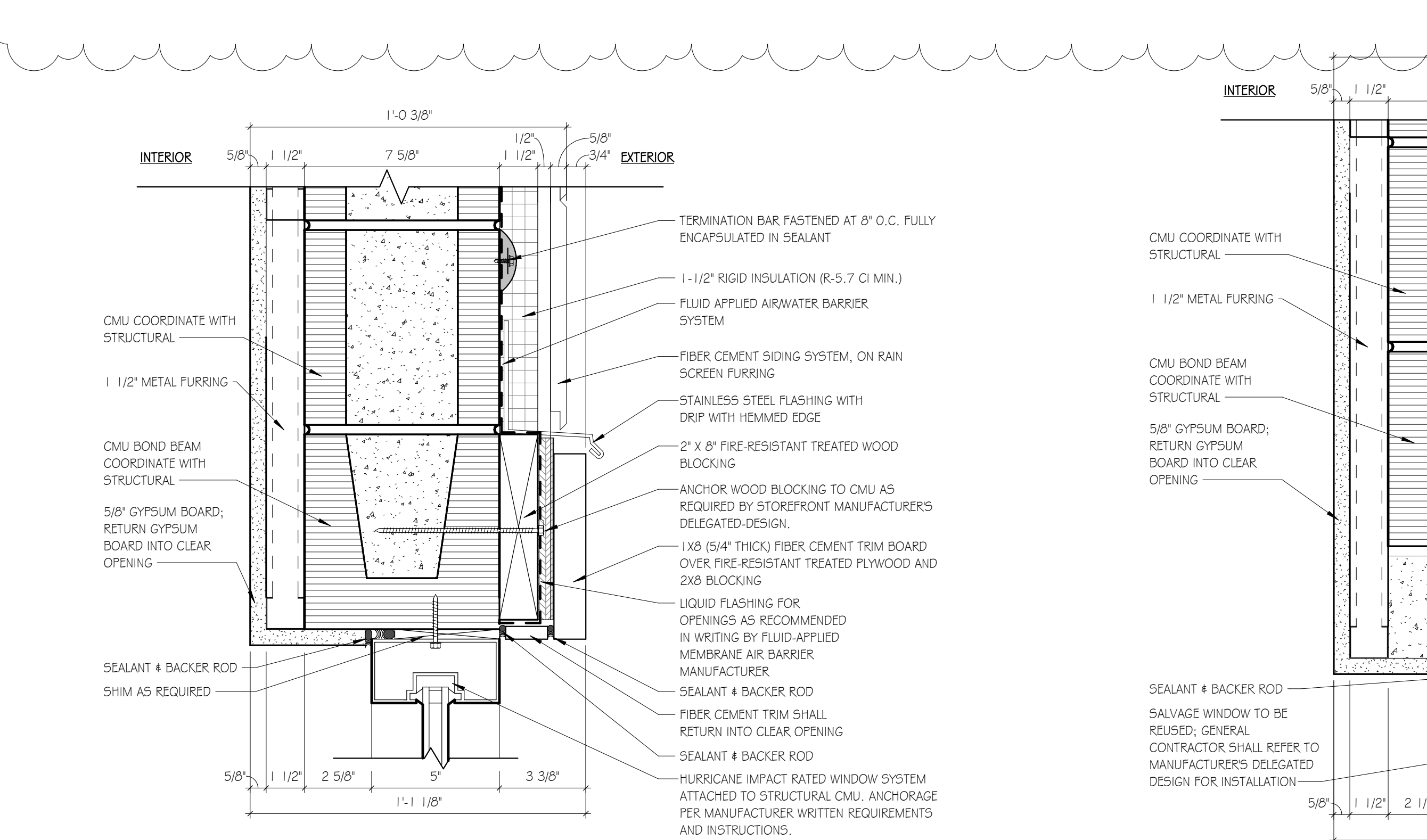

7 EXT. SF HEAD CMU & FIBER CEMENT SIDING W/ TRIM SCALE: 3" = 1'-0"

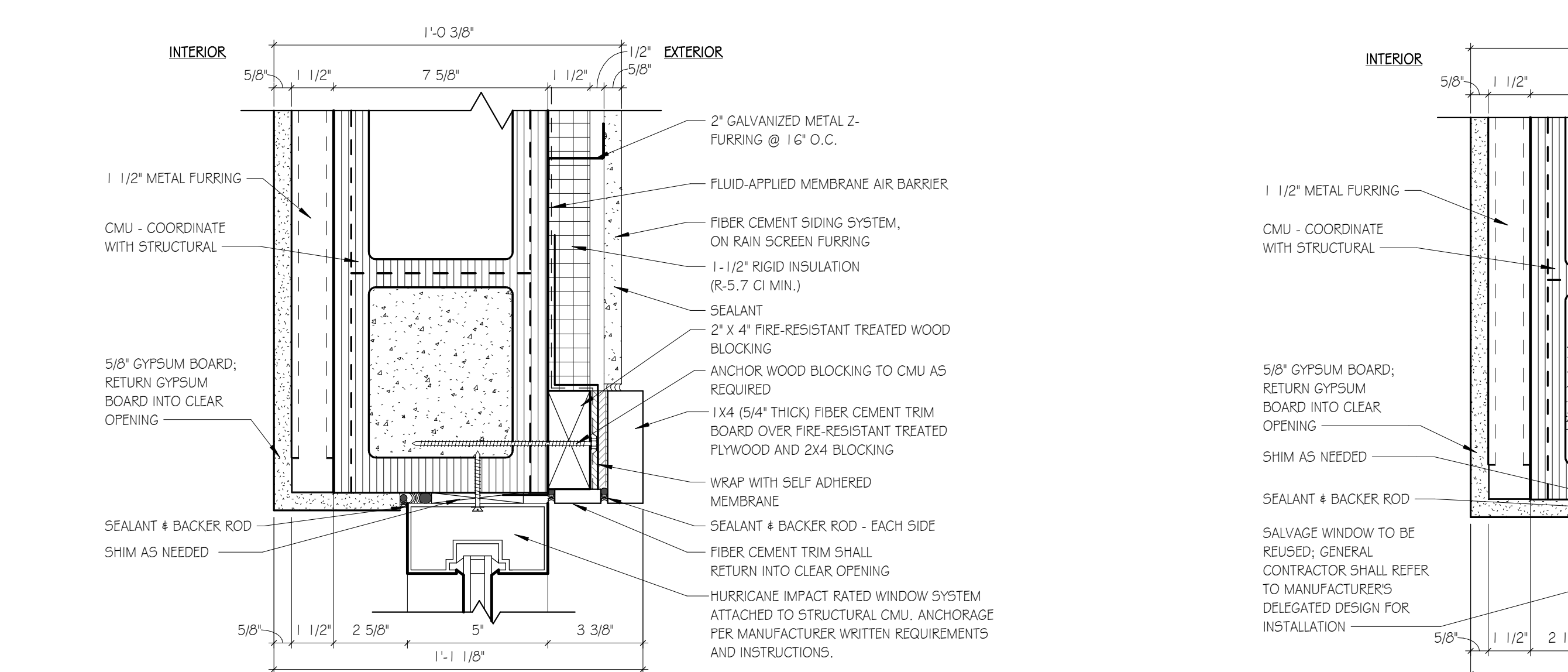

8 EXT. SF JAMB CMU & FIBER CEMENT SIDING W/ TRIM SCALE: 3" = 1'-0"

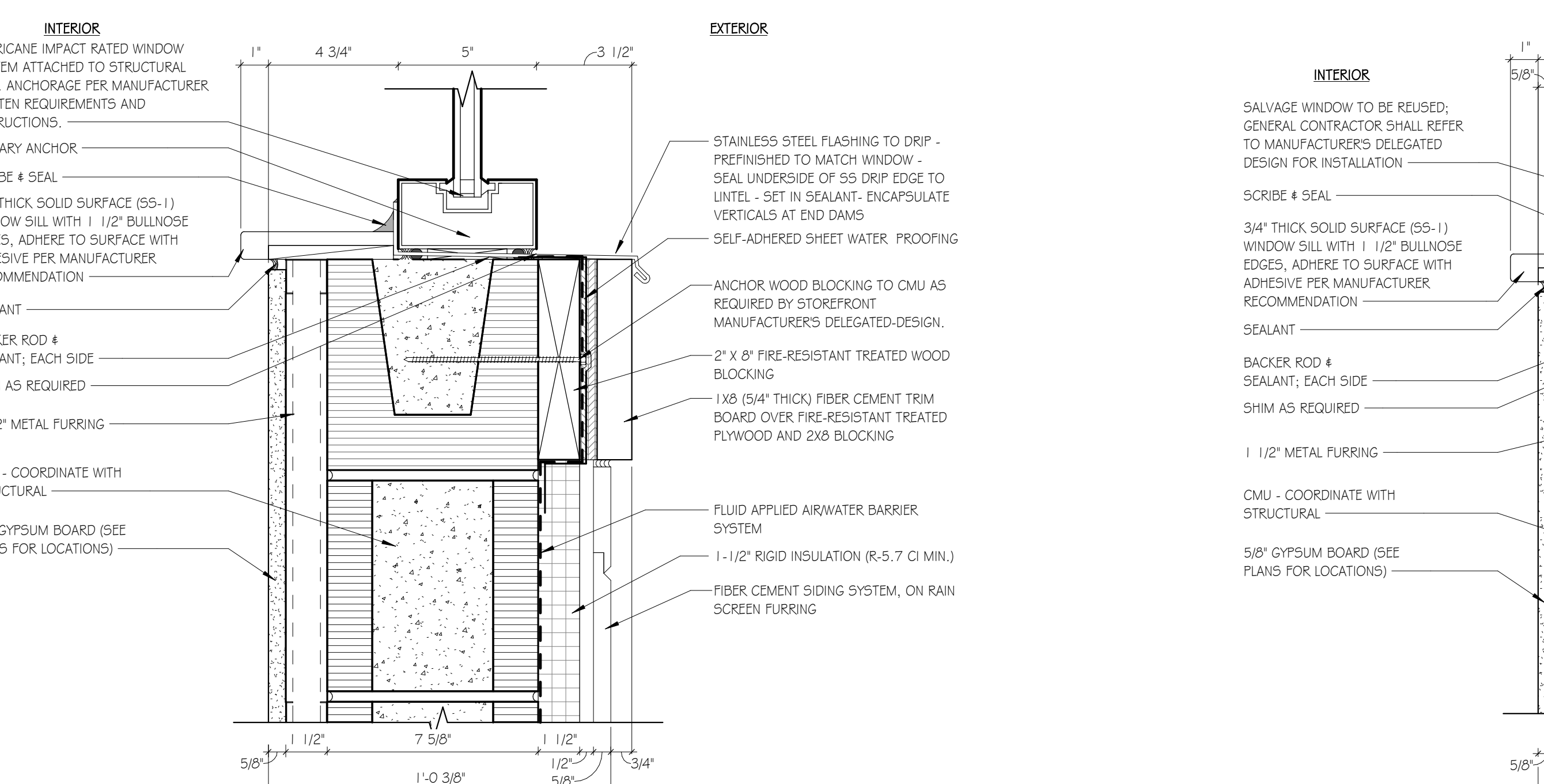

9 EXT. SF SILL CMU & FIBER CEMENT SIDING W/ TRIM SCALE: 3" = 1'-0"

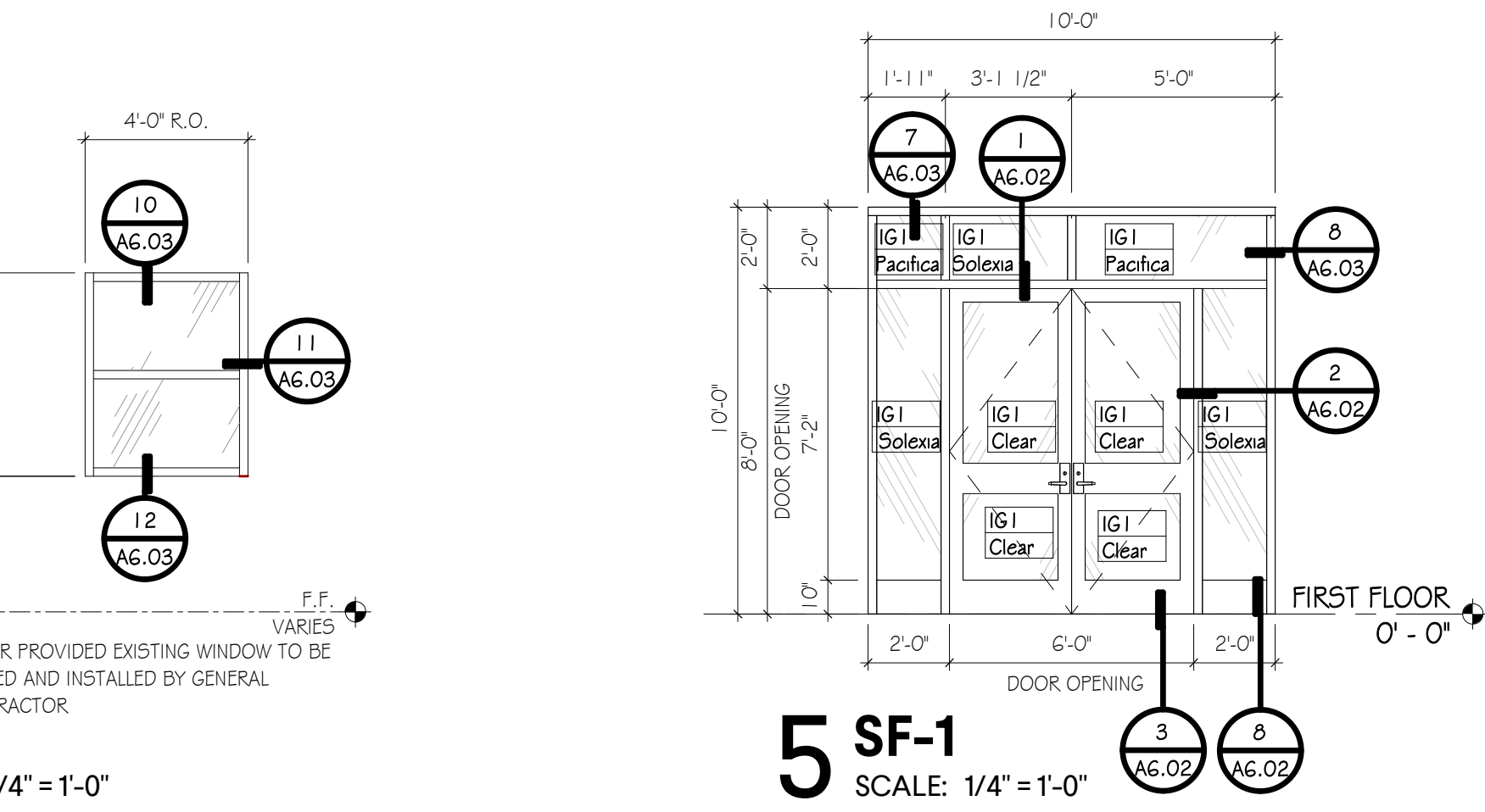

5 SF-1 SCALE: 1/4" = 1'-0"

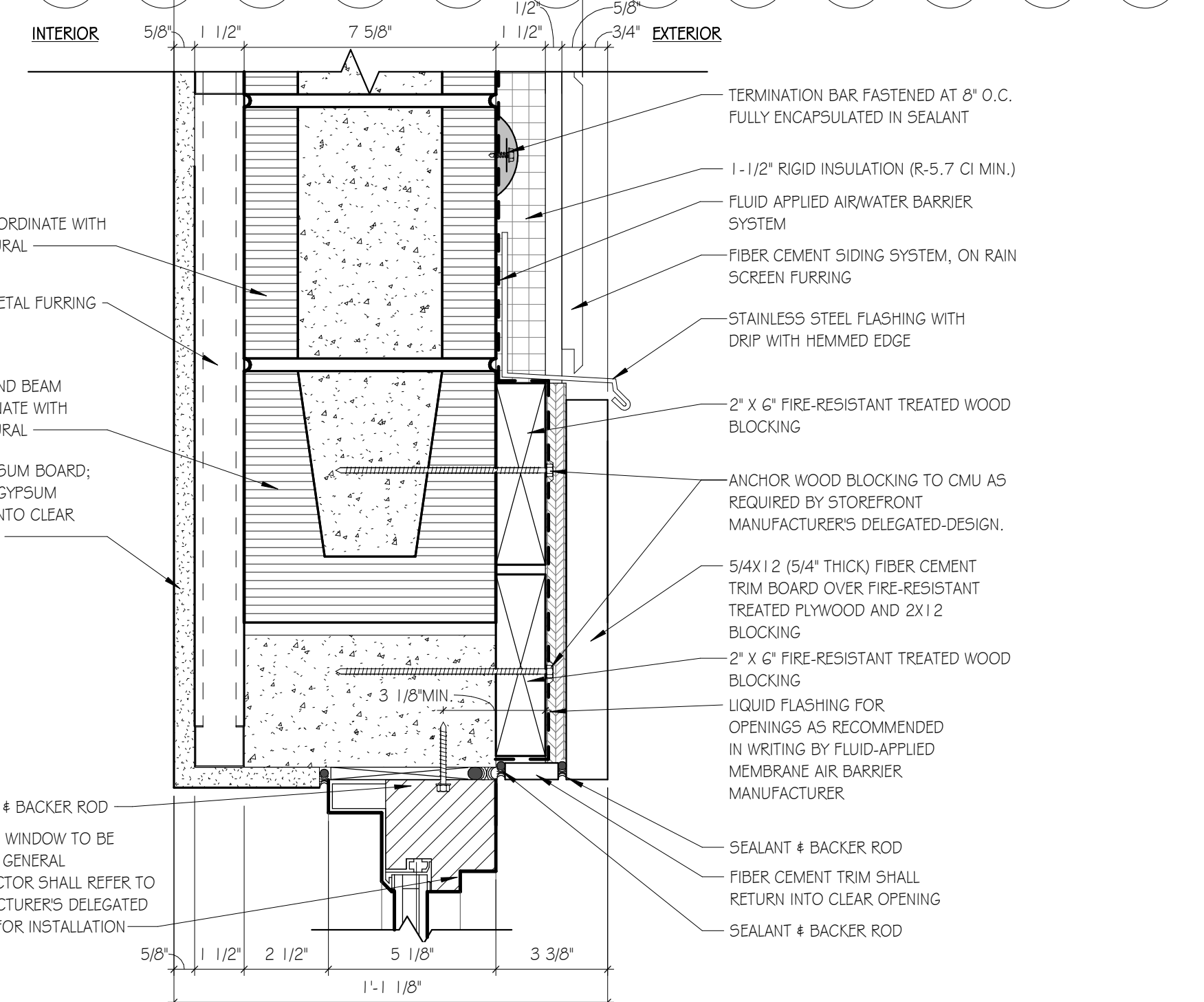

10 SALVAGE WINDOW HEAD @ CMU & FIBER CEMENT SIDING SCALE: 3" = 1'-0"

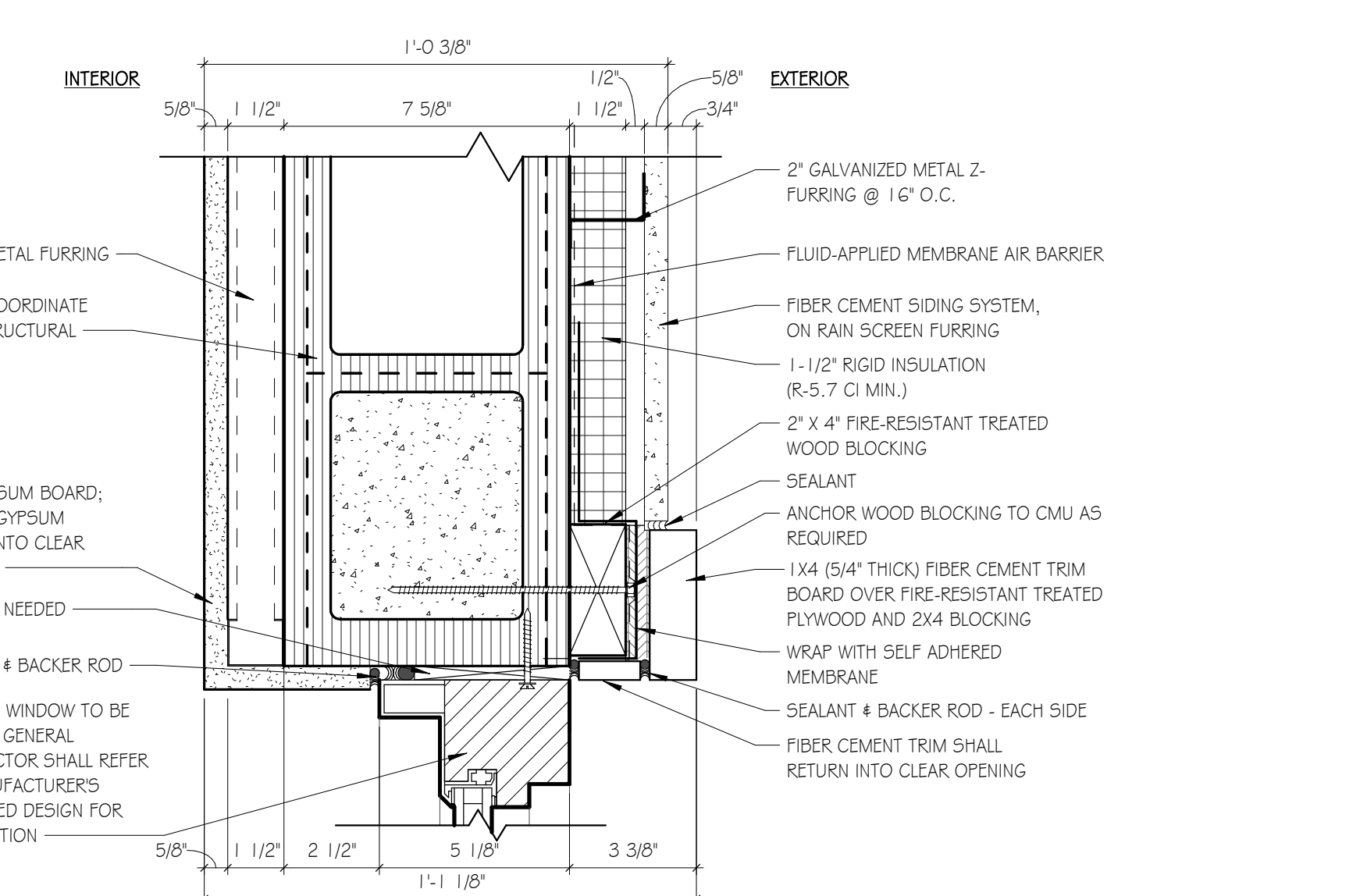

11 SALVAGE WINDOW JAMB CMU & FIBER CEMENT SIDING SCALE: 3" = 1'-0"

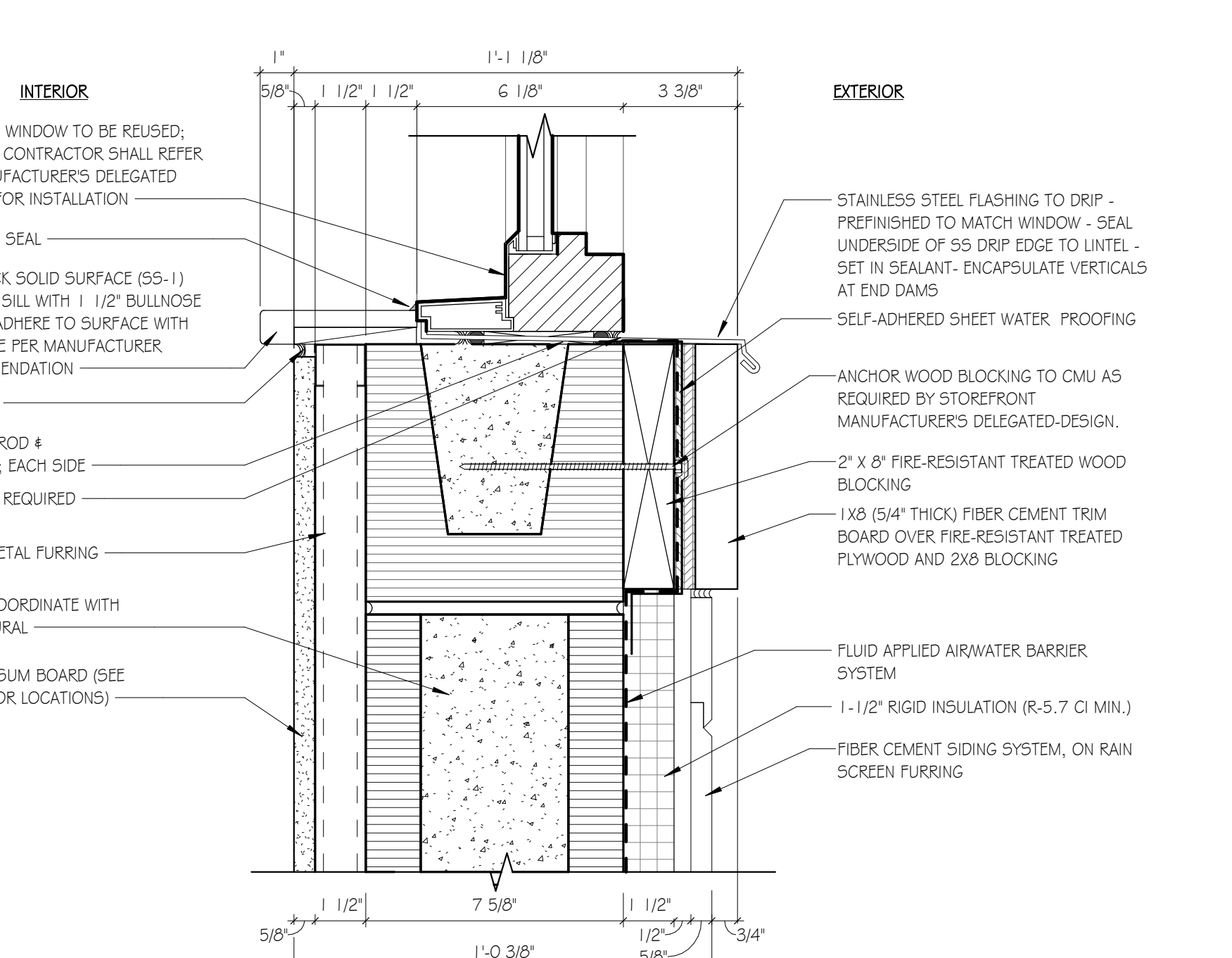

12 SALVAGE WINDOW SILL CMU & FIBER CEMENT SIDING SCALE: 3" = 1'-0"

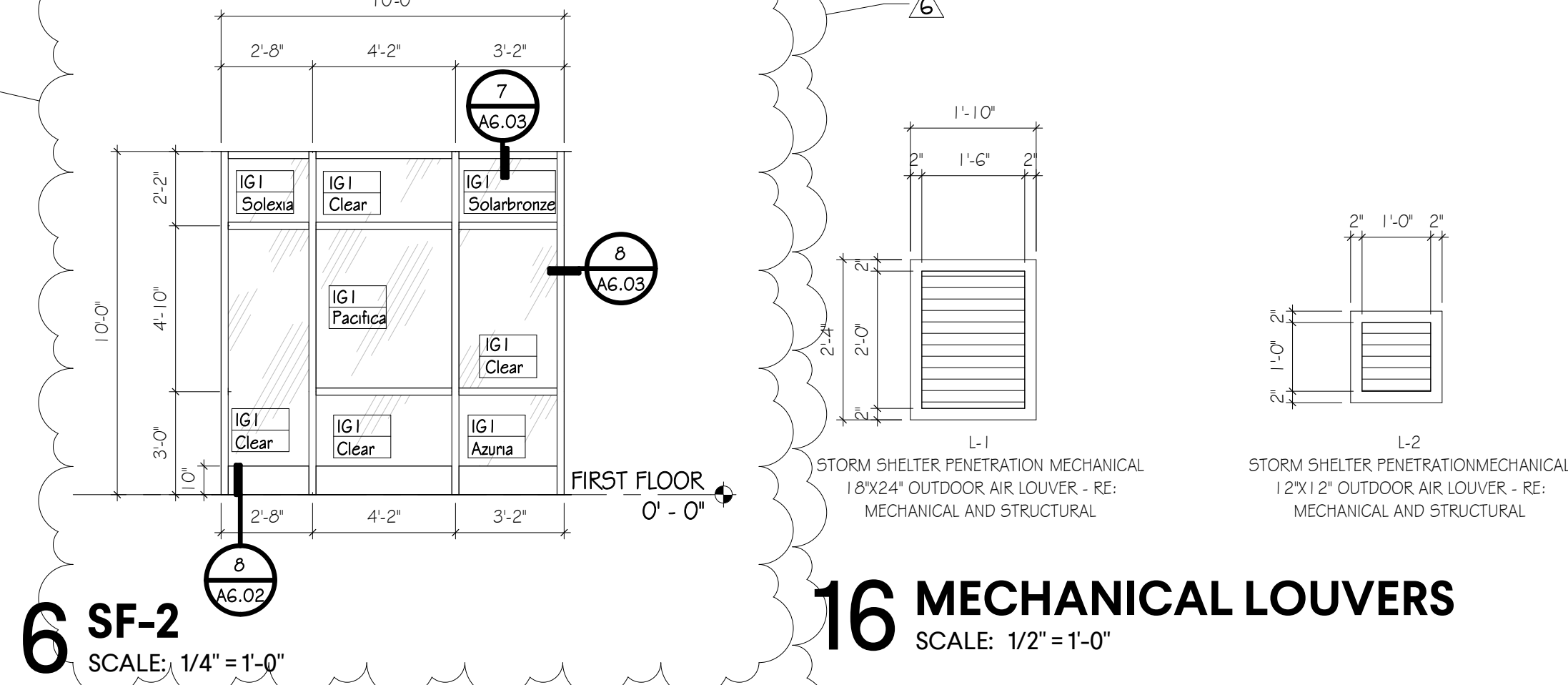

6 SF-2 SCALE: 1/4" = 1'-0"

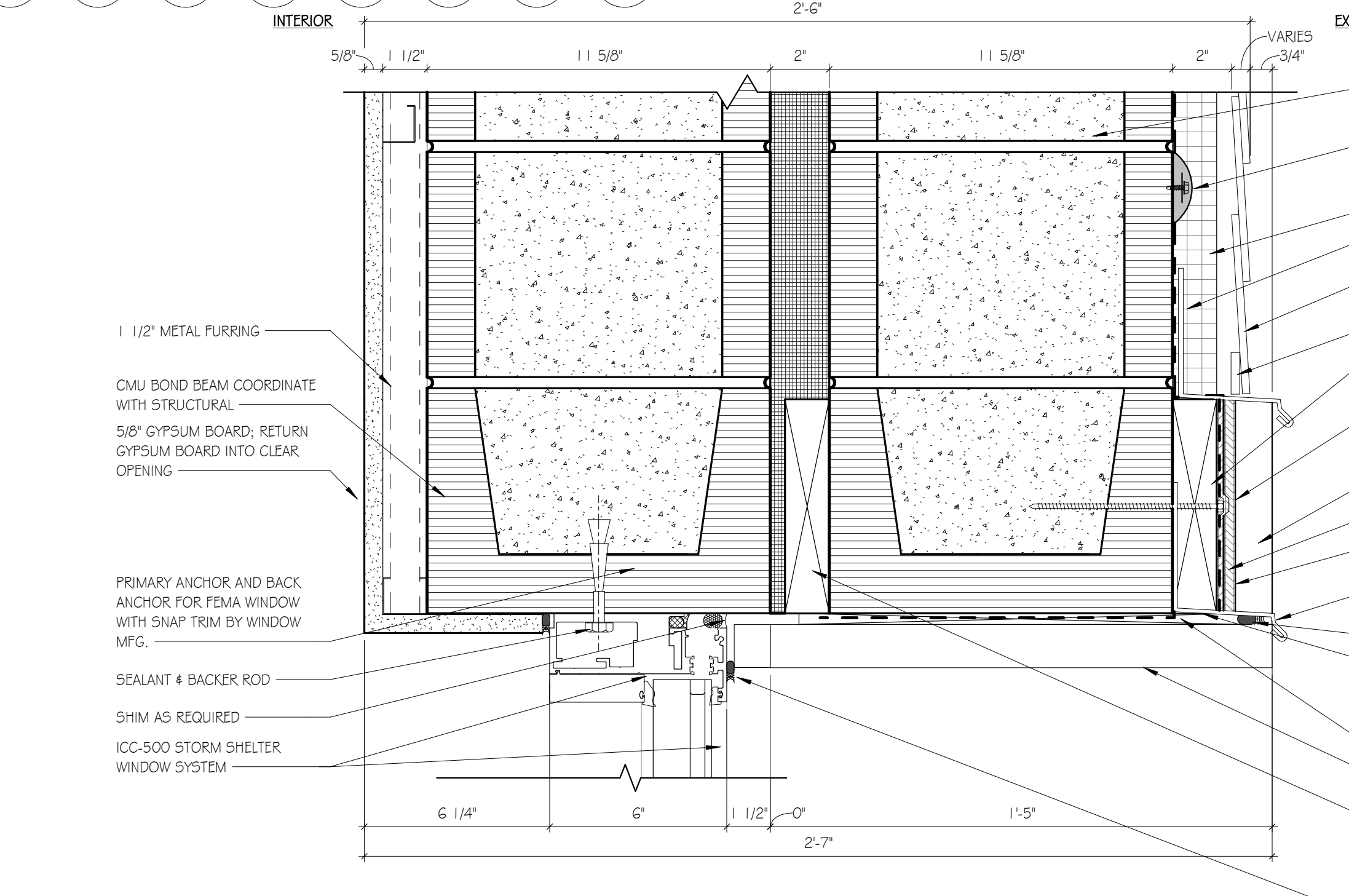

13 STORM SHELTER WINDOW HEAD SCALE: 3" = 1'-0"

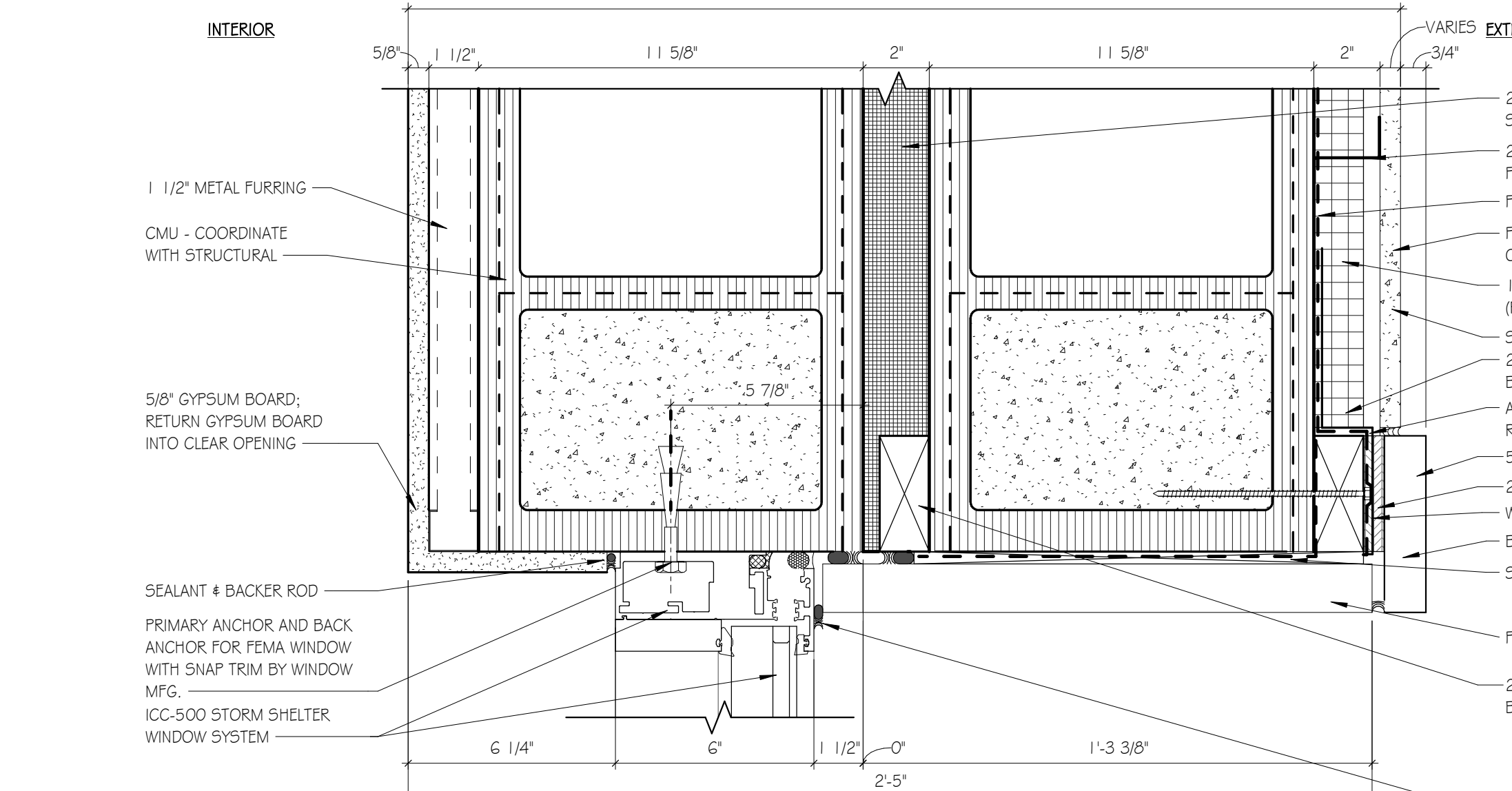

14 STORM SHELTER WINDOW JAMB SCALE: 3" = 1'-0"

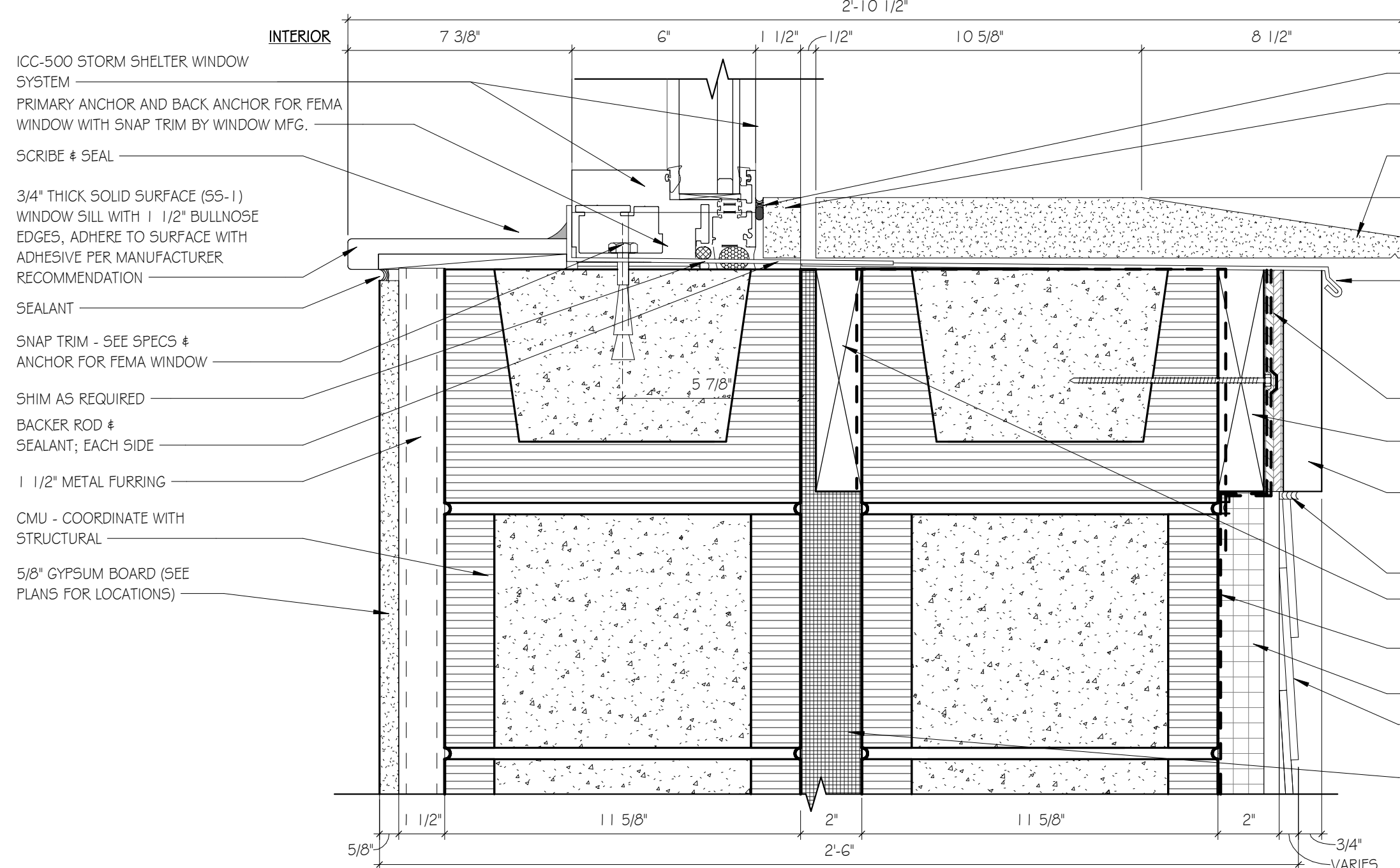

15 STORM SHELTER WINDOW SILL SCALE: 3" = 1'-0"



16 MECHANICAL LOUVERS SCALE: 1/2" = 1'-0"

NEW DORMITORY FOR DAUPHIN ISLAND SEA LAB CAMPUS

101 BIENVILLE BOULEVARD
DAUPHIN ISLAND, AL 36528

GLAZING SYSTEM
SCHEDULES & DETAILS

ISSUE DATE

ISSUE FOR BID 06/27/2025

ADDENDUM #04 07/06/2025

ADDENDUM #06 07/22/2025

ADDENDUM #08 07/22/2025

ADDENDUM #10 07/22/2025

ADDENDUM #12 07/22/2025

ADDENDUM #14 07/22/2025

ADDENDUM #16 07/22/2025

ADDENDUM #18 07/22/2025

ADDENDUM #20 07/22/2025

ADDENDUM #22 07/22/2025

ADDENDUM #24 07/22/2025

ADDENDUM #26 07/22/2025

ADDENDUM #28 07/22/2025

ADDENDUM #30 07/22/2025

ADDENDUM #32 07/22/2025

ADDENDUM #34 07/22/2025

ADDENDUM #36 07/22/2025

ADDENDUM #38 07/22/2025

ADDENDUM #40 07/22/2025

ADDENDUM #42 07/22/2025

ADDENDUM #44 07/22/2025

ADDENDUM #46 07/22/2025

ADDENDUM #48 07/22/2025

ADDENDUM #50 07/22/2025

ADDENDUM #52 07/22/2025

ADDENDUM #54 07/22/2025

ADDENDUM #56 07/22/2025

ADDENDUM #58 07/22/2025

ADDENDUM #60 07/22/2025

ADDENDUM #62 07/22/2025

ADDENDUM #64 07/22/2025

ADDENDUM #66 07/22/2025

ADDENDUM #68 07/22/2025

ADDENDUM #70 07/22/2025

ADDENDUM #72 07/22/2025

ADDENDUM #74 07/22/2025

ADDENDUM #76 07/22/2025

ADDENDUM #78 07/22/2025

ADDENDUM #80 07/22/2025

ADDENDUM #82 07/22/2025

ADDENDUM #84 07/22/2025

ADDENDUM #86 07/22/2025

ADDENDUM #88 07/22/2025

ADDENDUM #90 07/22/2025

ADDENDUM #92 07/22/2025

ADDENDUM #94 07/22/2025

ADDENDUM #96 07/22/2025

ADDENDUM #98 07/22/2025

ADDENDUM #100 07/22/2025

ADDENDUM #102 07/22/2025

ADDENDUM #104 07/22/2025

ADDENDUM #106 07/22/2025

ADDENDUM #108 07/22/2025

ADDENDUM #110 07/22/2025

ADDENDUM #112 07/22/2025

ADDENDUM #114 07/22/2025

ADDENDUM #116 07/22/2025

ADDENDUM #118 07/22/2025

ADDENDUM #120 07/22/2025

ADDENDUM #122 07/22/2025

ADDENDUM #124 07/22/2025

ADDENDUM #126 07/22/2025

ADDENDUM #128 07/22/2025

ADDENDUM #130 07/22/2025

ADDENDUM #132 07/22/2025

ADDENDUM #134 07/22/2025

ADDENDUM #136 07/22/2025

ADDENDUM #138 07/22/2025

ADDENDUM #140 07/22/2025

ADDENDUM #142 07/22/2025

ADDENDUM #144 07/22/2025

ADDENDUM #146 07/22/2025

ADDENDUM #148 07/22/2025

ADDENDUM #150 07/22/2025

ADDENDUM #152 07/22/2025

ADDENDUM #154 07/22/2025

ADDENDUM #156 07/22/2025

ADDENDUM #158 07/22/2025

ADDENDUM #160 07/22/2025

ADDENDUM #162 07/22/2025

ADDENDUM #164 07/22/2025

ADDENDUM #166 07/22/2025

ADDENDUM #168 07/22/2025

ADDENDUM #170 07/22/2025

ADDENDUM #172 07/22/2025

ADDENDUM #174 07/22/2025

ADDENDUM #176 07/22/2025

ADDENDUM #178 07/22/2025

ADDENDUM #180 07/22/2025

ADDENDUM #182 07/22/2025

ADDENDUM #184 07/22/2025

ADDENDUM #186 07/22/2025

ADDENDUM #188 07/22/2025

ADDENDUM #190 07/22/2025

ADDENDUM #192 07/22/2025

ADDENDUM #194 07/22/2025

ADDENDUM #196 07/22/2025

ADDENDUM #198 07/22/2025

ADDENDUM #200 07/22/2025

ADDENDUM #202 07/22/2025

ADDENDUM #204 07/22/2025

ADDENDUM #206 07/22/2025

ADDENDUM #208 07/22/2025

ADDENDUM #210 07/22/2025

ADDENDUM #212 07/22/2025

ADDENDUM #214 07/22/2025

ADDENDUM #216 07/22/2025

ADDENDUM #218 07/22/2025

ADDENDUM #220 07/22/2025

ADDENDUM #222 07/22/2025

ADDENDUM #224 07/22/2025

ADDENDUM #226 07/22/2025

ADDENDUM #228 07/22/2025

ADDENDUM #230 07/22/2025

ADDENDUM #232 07/22/2025

ADDENDUM #234 07/22/2025

ADDENDUM #236 07/22/2025

ADDENDUM #238 07/22/2025

ADDENDUM #240 07/22/2025

ADDENDUM #242 07/22/2025

ADDENDUM #244 07/22/2025

ADDENDUM #246 07/22/2025

ADDENDUM #248 07/22/2025

ADDENDUM #250 07/22/2025

ADDENDUM #252 07/22/2025

ADDENDUM #254 07/22/2025

ADDENDUM #256 07/22/2025

ADDENDUM #258 07/22/2025

ADDENDUM #260 07/22/2025

ADDENDUM #262 07/22/2025

ADDENDUM #264 07/22/2025

ADDENDUM #266 07/22/2025

ADDENDUM #268 07/22/2025

ADDENDUM #270 07/22/2025

ADDENDUM #272 07/22/2025

ADDENDUM #274 07/22/2025

ADDENDUM #276 07/22/2025

ADDENDUM #278 07/22/2025

ADDENDUM #280 07/22/2025

ADDENDUM #282 07/22/2025

ADDENDUM #284 07/22/2025

ADDENDUM #286 07/22/2025

ADDENDUM #288 07/22/2025

ADDENDUM #290 07/22/2025

ADDENDUM #292 07/22/2025

ADDENDUM #294 07/22/2025

ADDENDUM #296 07/22/2025

ADDENDUM #298 07/22/2025

ADDENDUM #300 07/22/2025

ADDENDUM #302 07/22/2025

ADDENDUM #304 07/22/2025

ADDENDUM #306 07/22/2025

ADDENDUM #308 07/22/2025

ADDENDUM #310 07/22/2025

ADDENDUM #312 07/22/2025

ADDENDUM #314 07/22/2025

ADDENDUM #316 07/22/2025

ADDENDUM #318 07/22/2025

ADDENDUM #320 07/22/2025

ADDENDUM #322 07/22/2025

ADDENDUM #324 07/22/2025

ADDENDUM #326 07/22/2025

ADDENDUM #328 07/22/2025

ADDENDUM #330 07/22/2025

ADDENDUM #332 07/22/2025

ADDENDUM #334 07/22/2025

ADDENDUM #336 07/22/2025

ADDENDUM #338 07/22/2025

ADDENDUM #340 07/22/2025

ADDENDUM #342 07/22/2025

ADDENDUM #344 07/22/2025

ADDENDUM #346 07/22/2025

ADDENDUM #348 07/22/2025

ADDENDUM #350 07/22/2025

ADDENDUM #352 07/22/2025

ADDENDUM #354 07/22/2025

ADDENDUM #356 07/22/2025

ADDENDUM #358 07/22/2025

ADDENDUM #360 07/22/2025

ADDENDUM #362 07/22/2025

ADDENDUM #364 07/22/2025

ADDENDUM #366 07/22/2025

ADDENDUM #368 07/22/2025

ADDENDUM #370 07/22/2025

ADDENDUM #372 07/22/2025

ADDENDUM #374 07/22/2025

ADDENDUM #376 07/22/2025

ADDENDUM #378 07/22/2025

ADDENDUM #380 07/22/2025

ADDENDUM #382 07/22/2025

ADDENDUM #384 07/22/2025

ADDENDUM #386 07/22/2025

ADDENDUM #388 07/22/2025

ADDENDUM #390 07/22/2025

ADDENDUM #392 07/22/2025

ADDENDUM #394 07/22/2025

ADDENDUM #396 07/22/2025

ADDENDUM #398 07/2

- Goodwyn Mills Cawood, LLC
111 North Water Street, Suite 15250
Mobile, AL 36602
T 251.460.4006
GMCNETWORK.COM

NEW DORMITORY FOR DAUPHIN ISLAND SEA LAB CAMPUS
101 BIENVILLE BOULEVARD
DAUPHIN ISLAND, AL 36528

Copyright Clearance Center, Inc.

3.1



7/27/2025 3:33:51 PM TEMPLATE VERSION: 2022.1

Goodwyn Mills Cawood, LLC
11 North Water Street, Suite 15250
Mobile, AL 36602
T 251.460.4006
GMCNETWORK.COM

NEW DORMITORY FOR DAUPHIN ISLAND SEA LAB CAMPUS

101 BIENVILLE BOULEBARD
DAUPHIN ISLAND, AL 36528

DCM # 20240427
GMC # AMOB230181
Chris/Maria 3/8/20

RISER DIAGRAMS

E5.01

